

Existing First Floor Plan

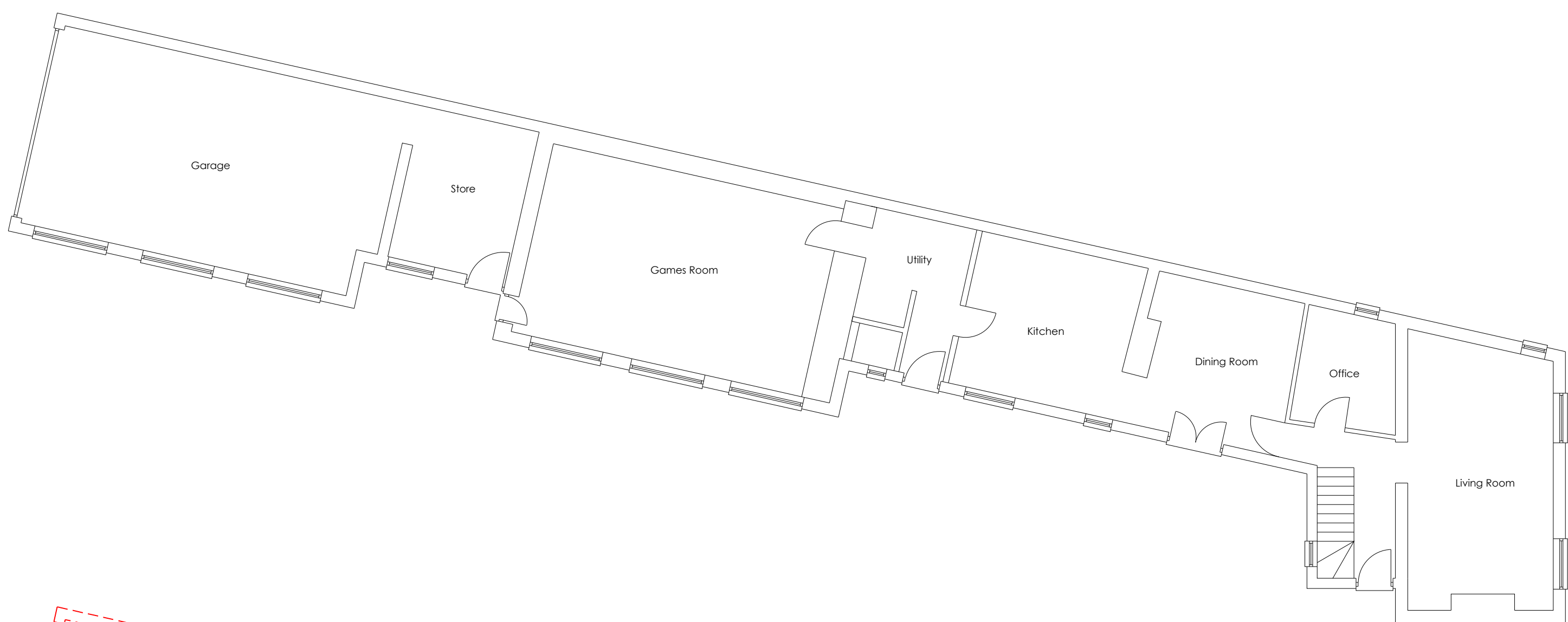

Existing Ground Floor Plan

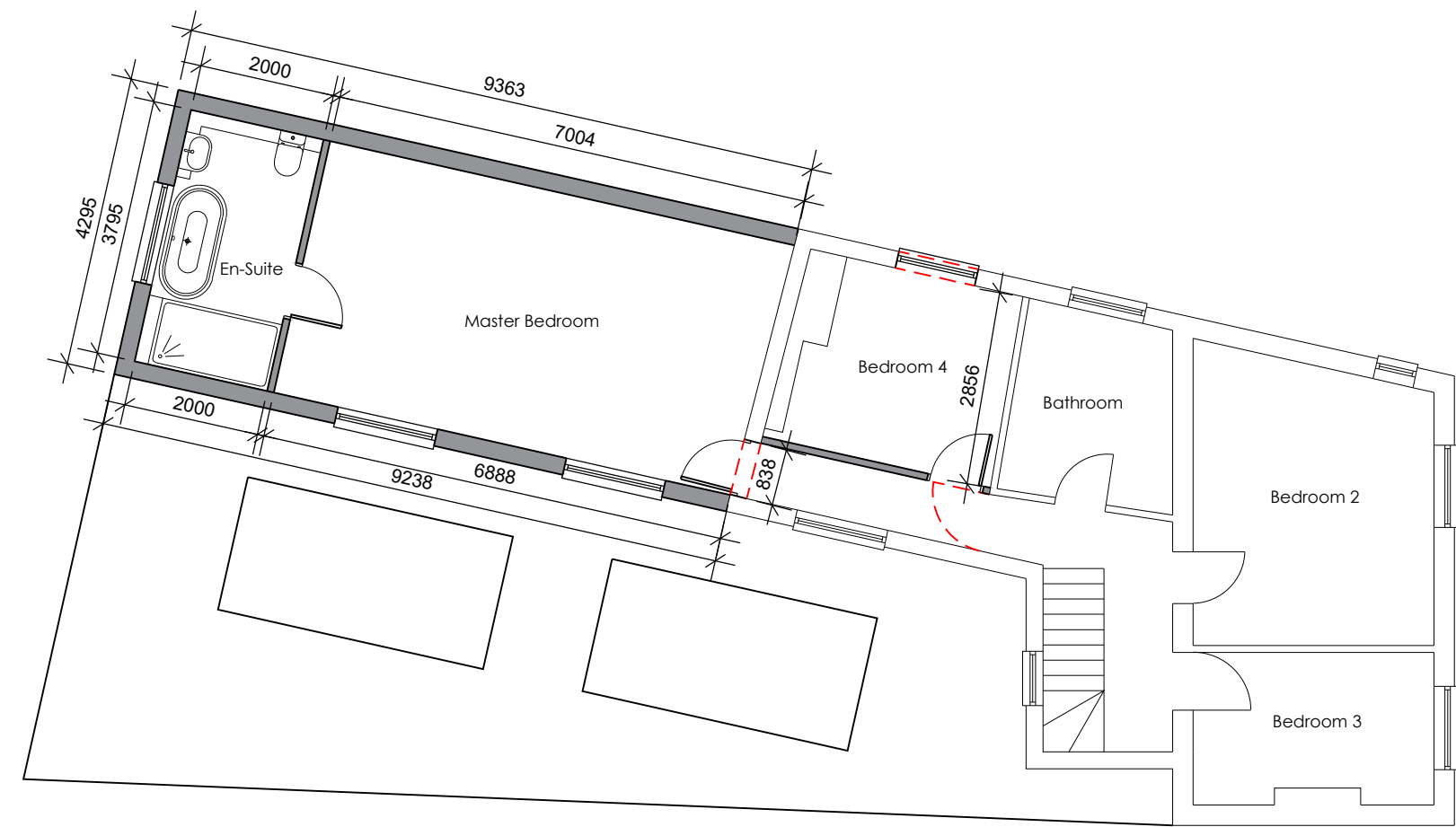

Proposed First Floor Plan

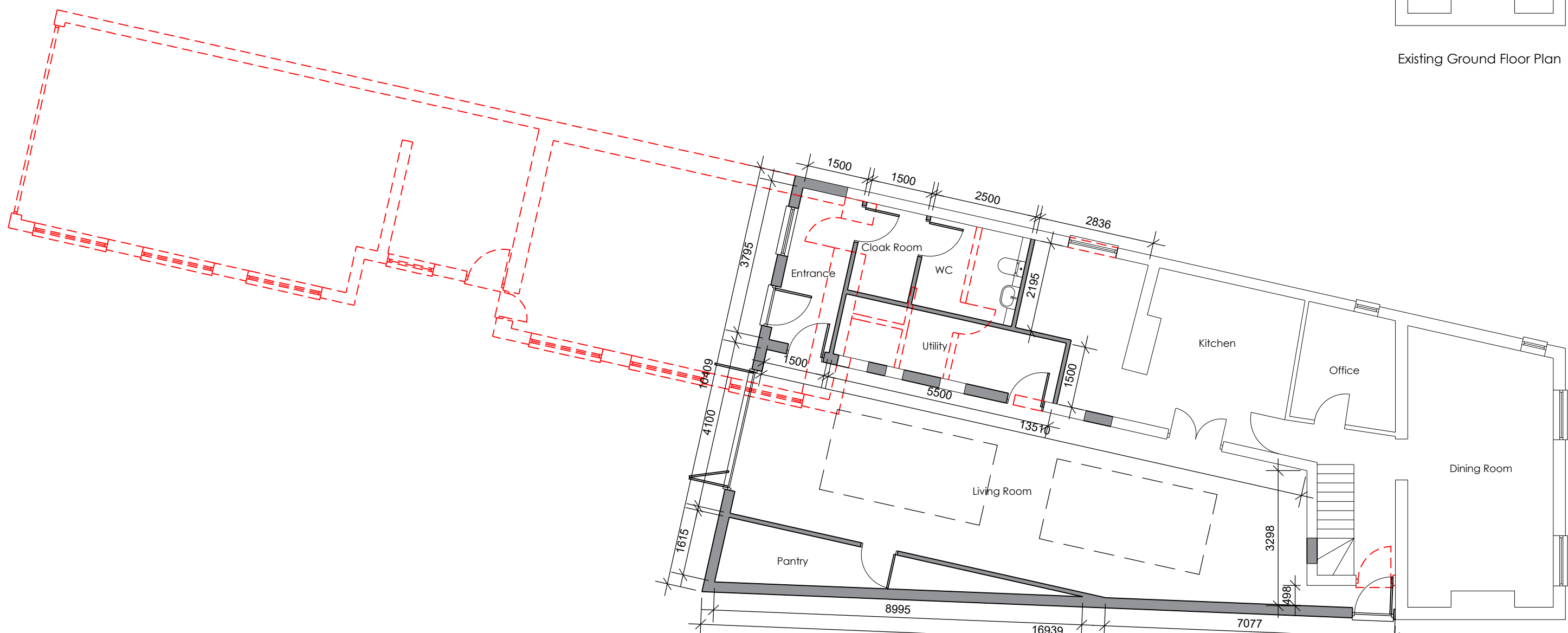

Proposed Ground Floor Plan

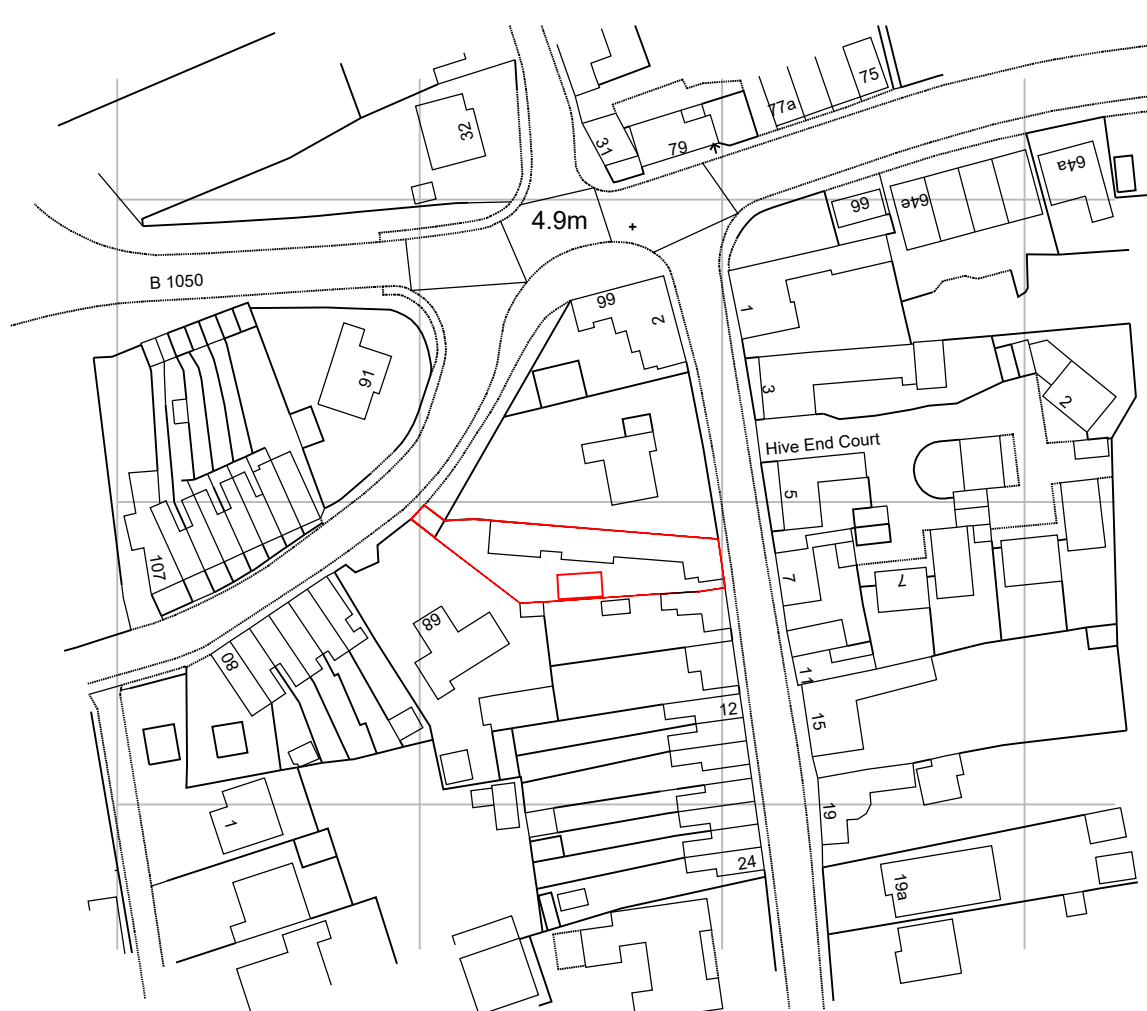

Location Plan 1:1250

- Existing parking and hardstanding to be retained
- Existing rear extension to be removed
- Existing garage to be removed

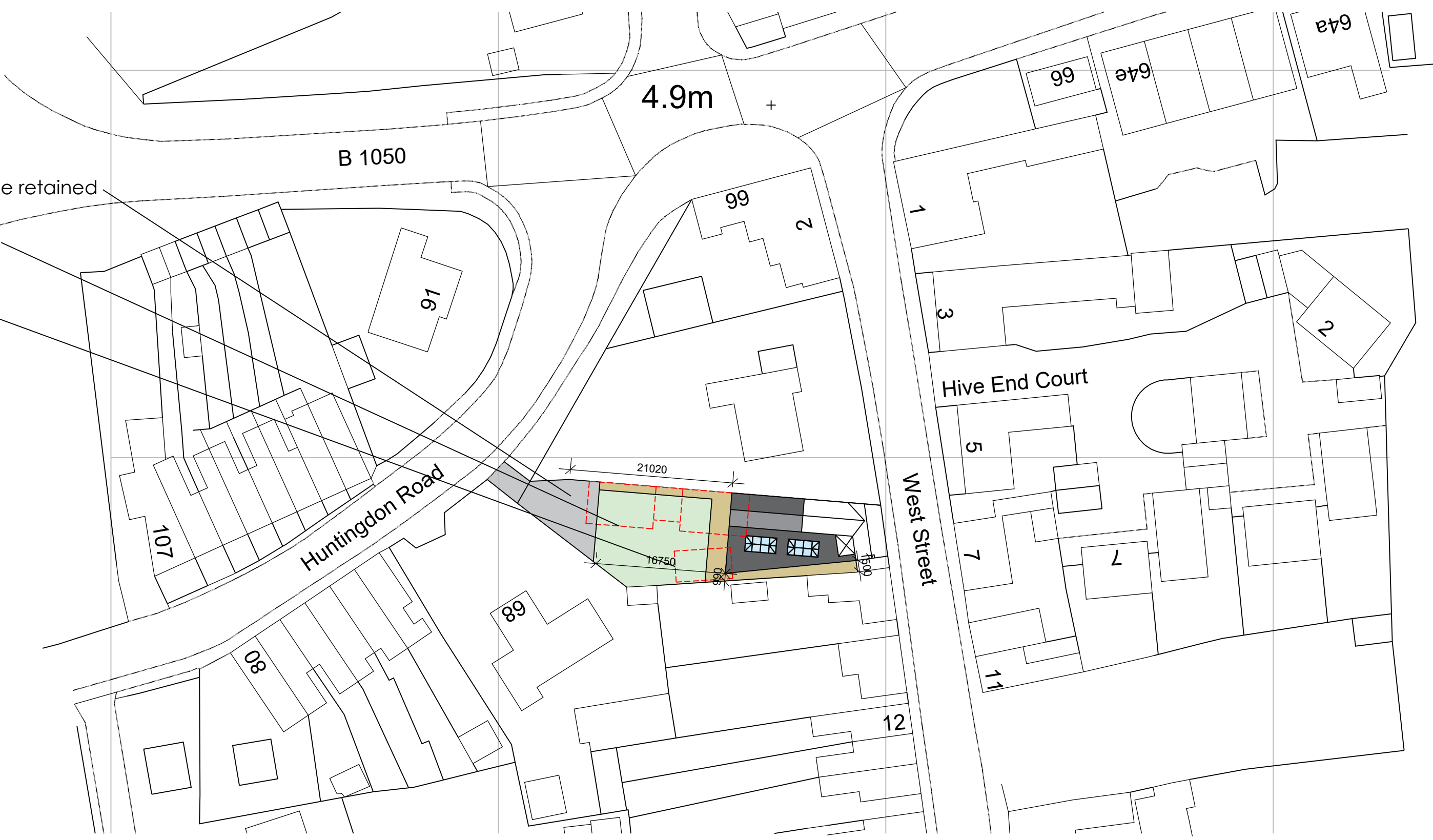
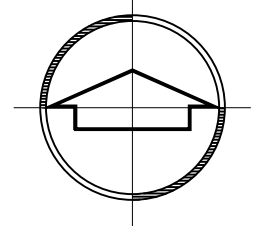

Block Plan 1:500

REV	DATE	REVISION NOTES
1	16/03/21	Suite 2, Clare Hall St Ives Business Park Parsons Green St Ives Cams PE27 4WY

Tel: 01480 494969
email: enquiries@planningandarchitecture.co.uk

PARTNERS
in PLANNING
and ARCHITECTURE

PROJECT
**Proposed Rear Extension
6 West Street, Chatteris,
PE16 6HA**

CLIENT
Mr B White

DRAWING TITLE
Existing and Proposed Floor Plans

DRAWN	SCALES
CWM	1:100 @ A1

DATE	DWG. No.	REV.
16/03/21	21/02/01/101	1