

Concrete Padstones
P1 = 440x215x100

A

10954

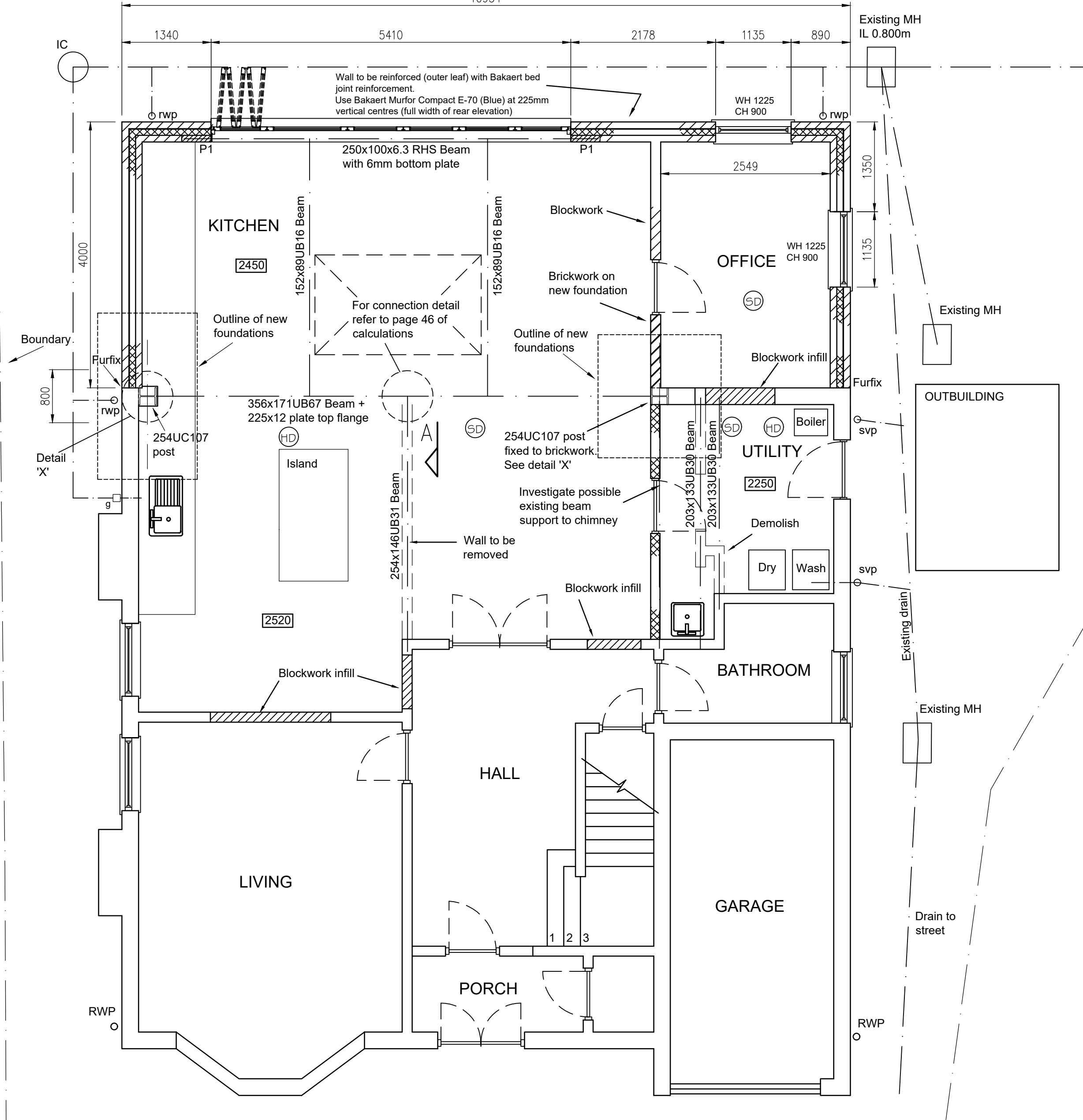

PROPOSED GROUND FLOOR PLAN
Scale 1:50

A

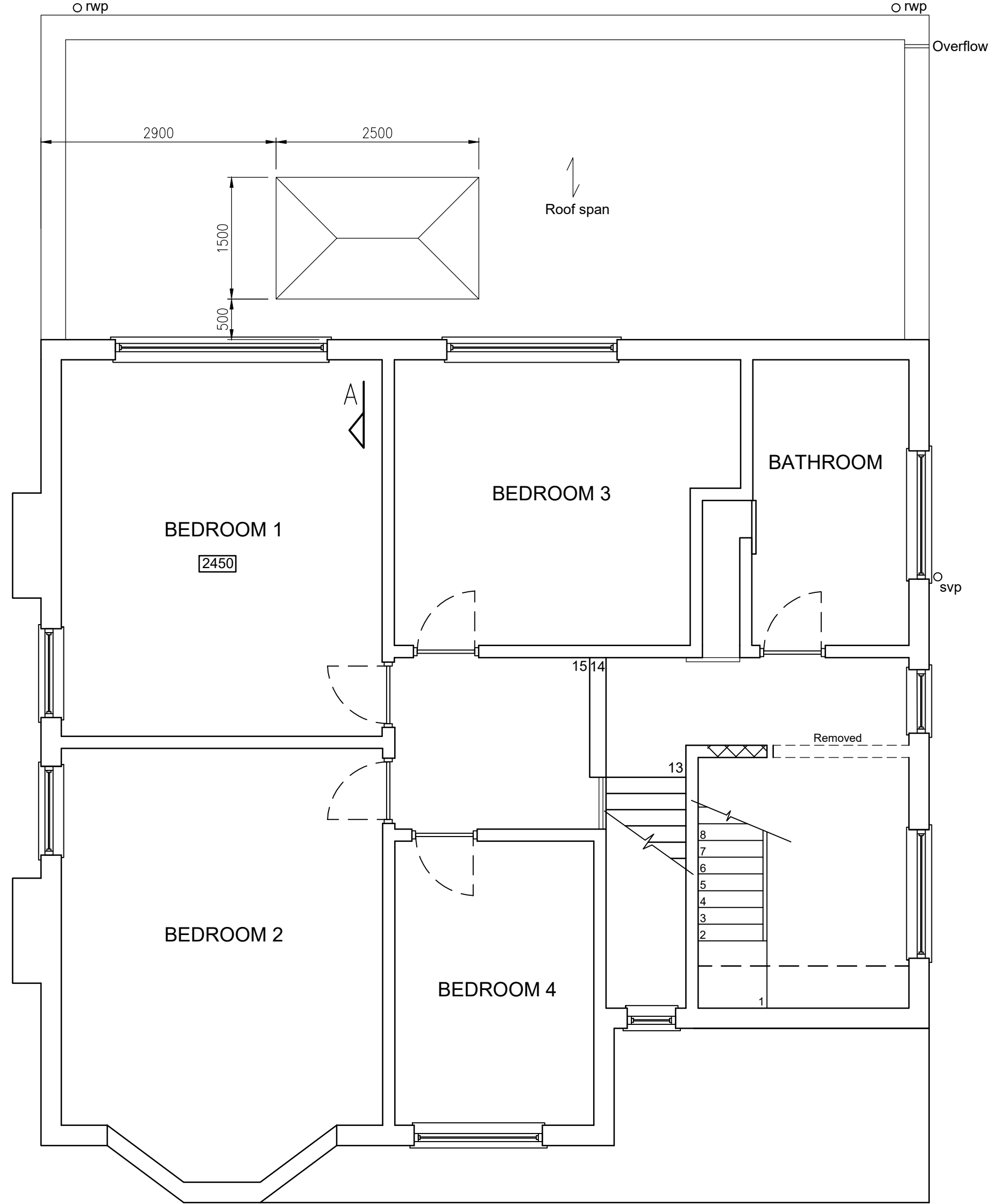

PROPOSED FIRST FLOOR PLAN
Scale 1:50

Project to be notified to HSE by appointed contractor and all CDM requirements to be the responsibility of the main contractor.

All Steelwork is to be fire protected to achieve a minimum of 30 minutes protection

Check existing invert levels prior to proceeding with drainage construction. Advise engineer

Note there is a risk of cracking to the brickwork once the temporary props are removed. An allowance should be made for some re-pointing

Use Febmix Admix mortar plasticiser where bonding to existing brickwork

CDM Note:
Builder is to scan ground for services prior to excavating

| | | | |
|------|------------|--|------|
| 02 | 24/06/2022 | Steel posts and foundations added. Building Regulation Approval | SP |
| 01 | 28/04/2022 | Building Regulation Approval | SP |
| rev. | date | description | chk. |

154 Baginton Road
Coventry
CV3 6FT
info@sjpstructural.com
07989392336

client:
PAUL RUSSELL

job title:
56 SHAFTESBURY AVENUE
COVENTRY, CV5 6FN
SINGLE STOREY REAR EXTENSION

drawing title:
PROPOSED GROUND AND
FIRST FLOOR PLANS

scale: date: drawn by: checked by:
AS SHOWN 15/02/2022

| | | |
|-------------|-----------------|-----------|
| job number: | drawing number: | revision: |
| 21-1207 | PR/04 | 02 |

