

Ground Floor Plan

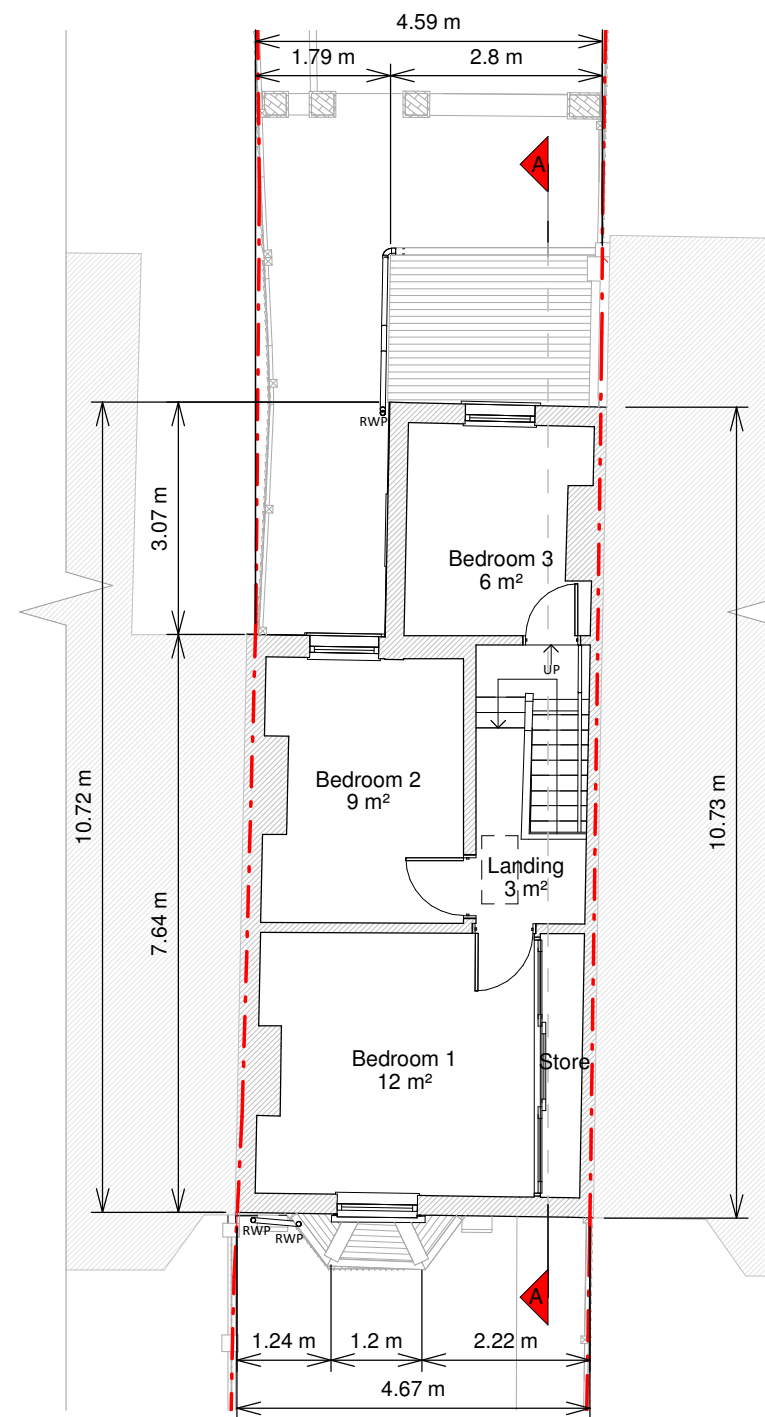

First Floor Plan

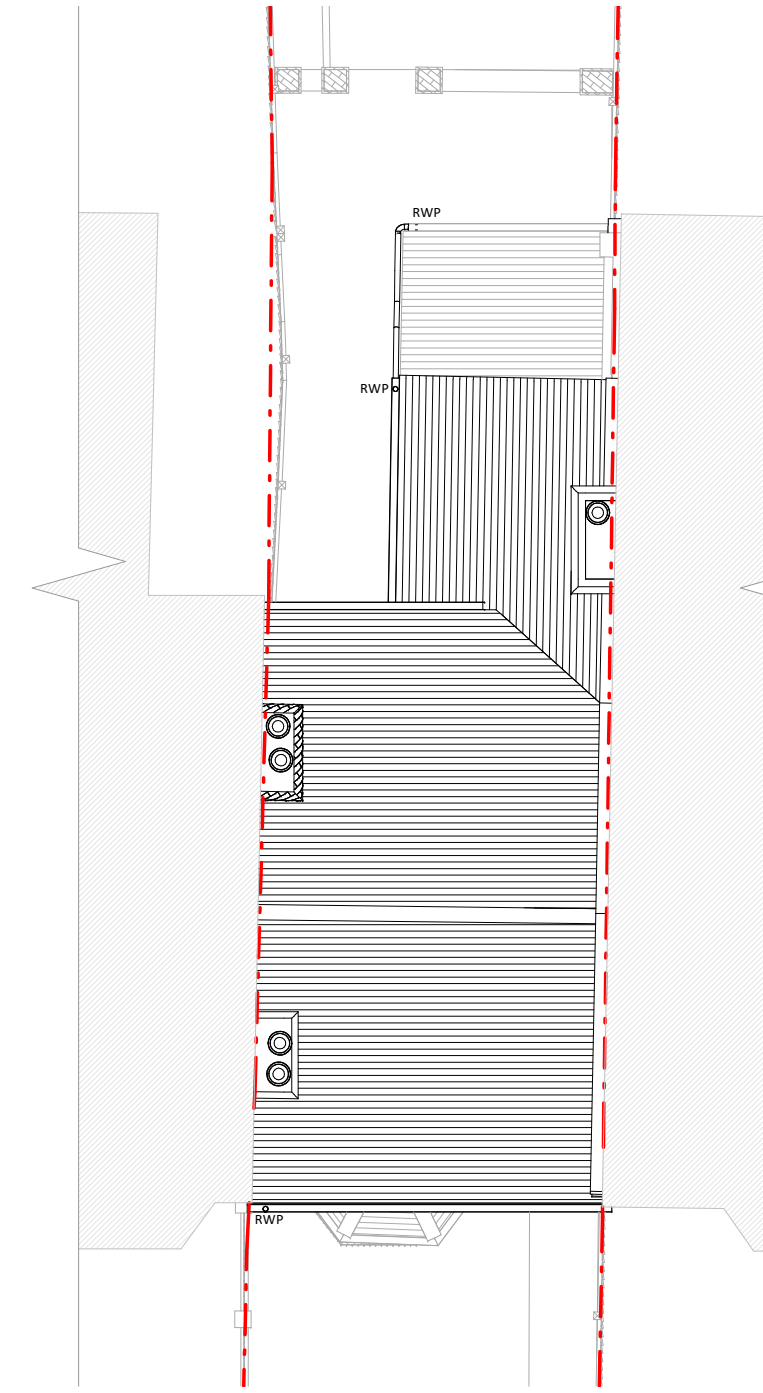

Roof Plan

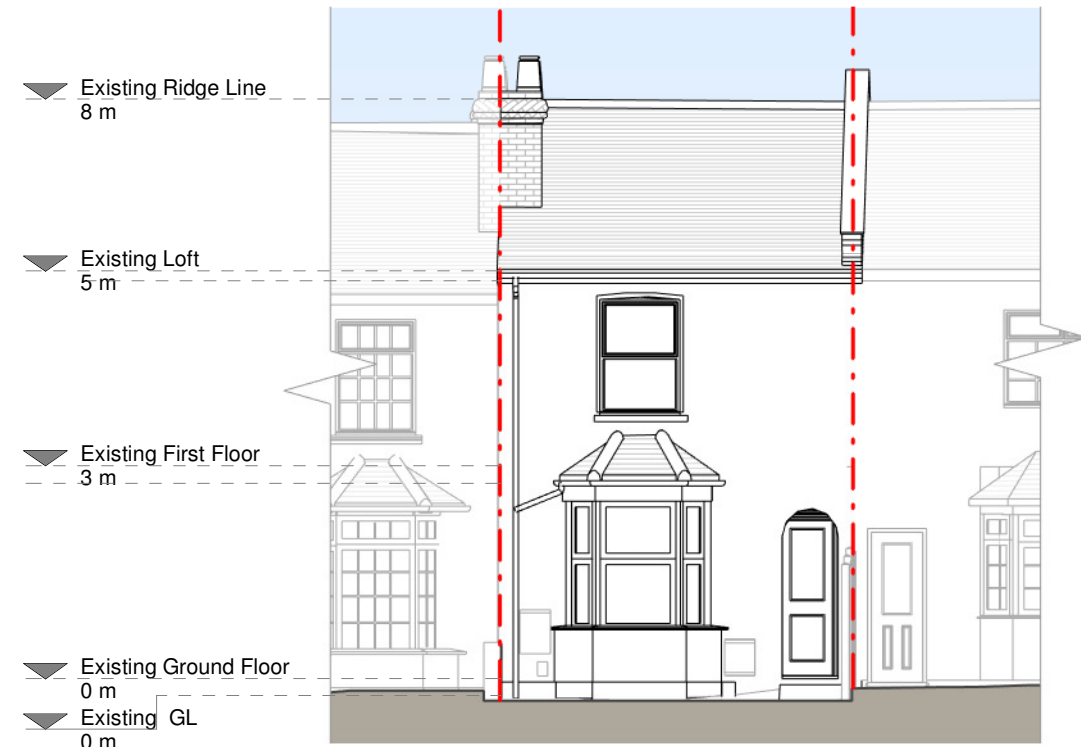

Front Elevation



Left Side Elevation

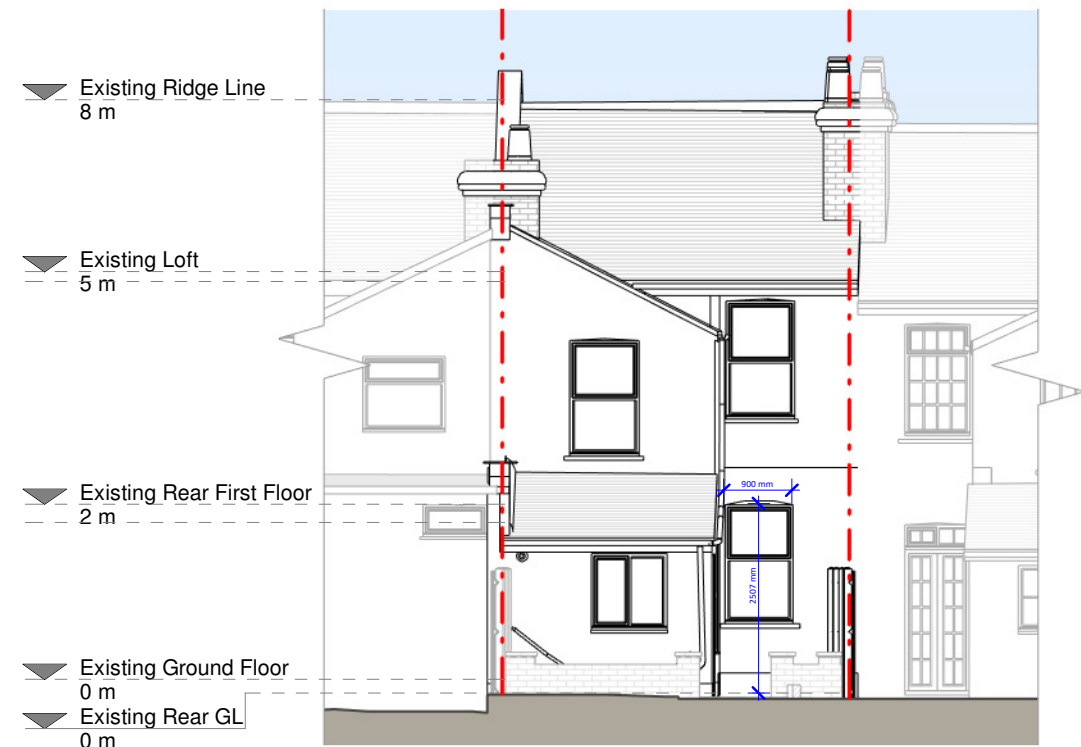

Rear Elevation

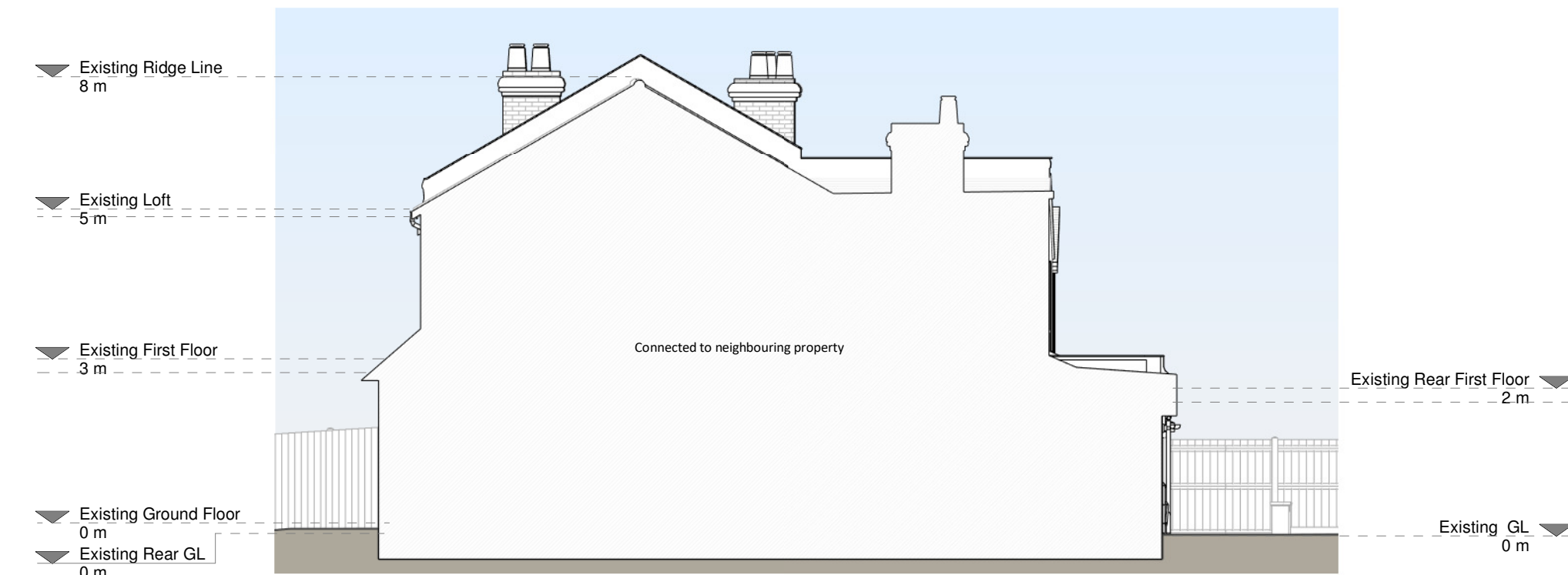

Right Side Elevation

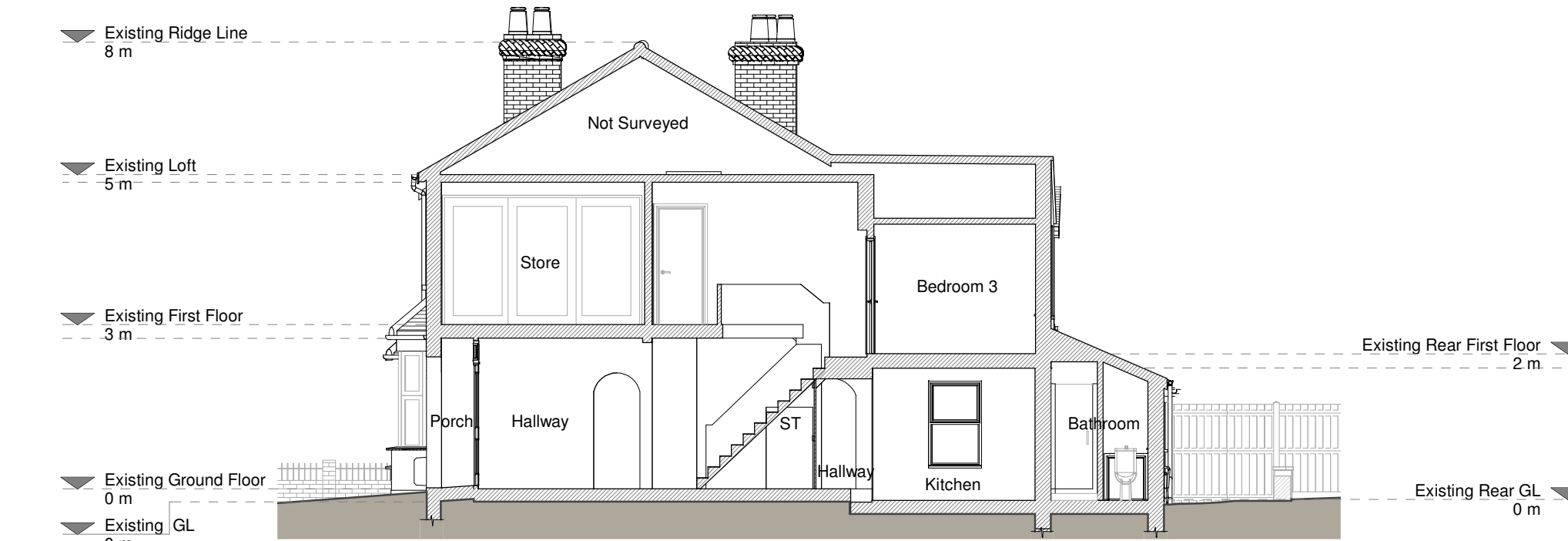

Section A - A



Copyright in the design and the drawings is the property of RESI. Reproduction in whole or in part is forbidden without written permission of RESI. This document must be used in accordance with the terms of the RESI Terms and Conditions and drawings.

RESI accepts no liability for any variation, loss or damage of whatsoever nature and however arising from any variation which has not been referred to them and their approval obtained.

Drawn to actual scale. For planning purposes only. All dimensions to be cross checked on site prior to construction and completion of works. Any discrepancies to be reported to RESI immediately.

NOTES

MATERIALS:
Existing Materials:
Brickwork / Walls - Pebbledash walls
Pitched roof - Concrete tile roof
Windows - White uPVC framed
Doors - White uPVC framed
RWP's / Gutter's / Fascia's - Black uPVC downpipes, guttering and black painted timber fascias

Revision

Rev	Notes	Date
1	Draft Planning	24/08/2022

RESI
Grow your home

CONTACT
www.resi.co.uk
hello@resi.co.uk

KEY

- Existing walls
- Existing furniture
- Boundary line
- Level line
- 1.5m head height
- 1.8m head height

JOB TITLE
Proposed ground floor redesign and all associated works at 20 Johnson Road

STATUS
Planning Drawings

DRAWING TITLE
Existing Drawings

CLIENT
Megan Morin

SCALE 1 : 100	DRAWN AR
DATE Aug 2022	CHECKED AK

DRAWING NO. 8117962 - 1000 1

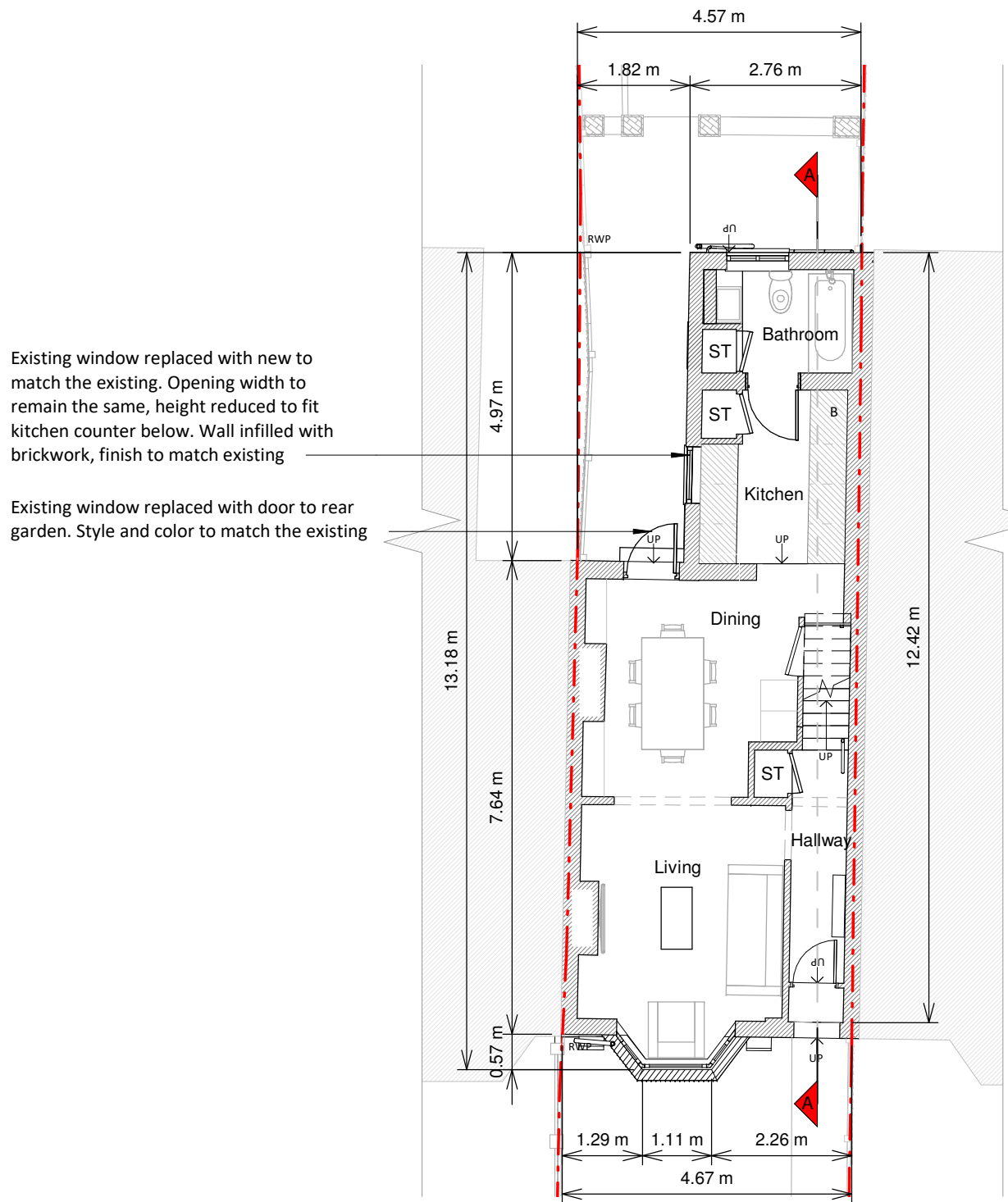

Ground Floor Plan

Existing window replaced with new to match the existing. Opening width to remain the same, height reduced to fit kitchen counter below. Wall infilled with brickwork, finish to match existing

Existing window replaced with door to rear garden. Style and color to match the existing

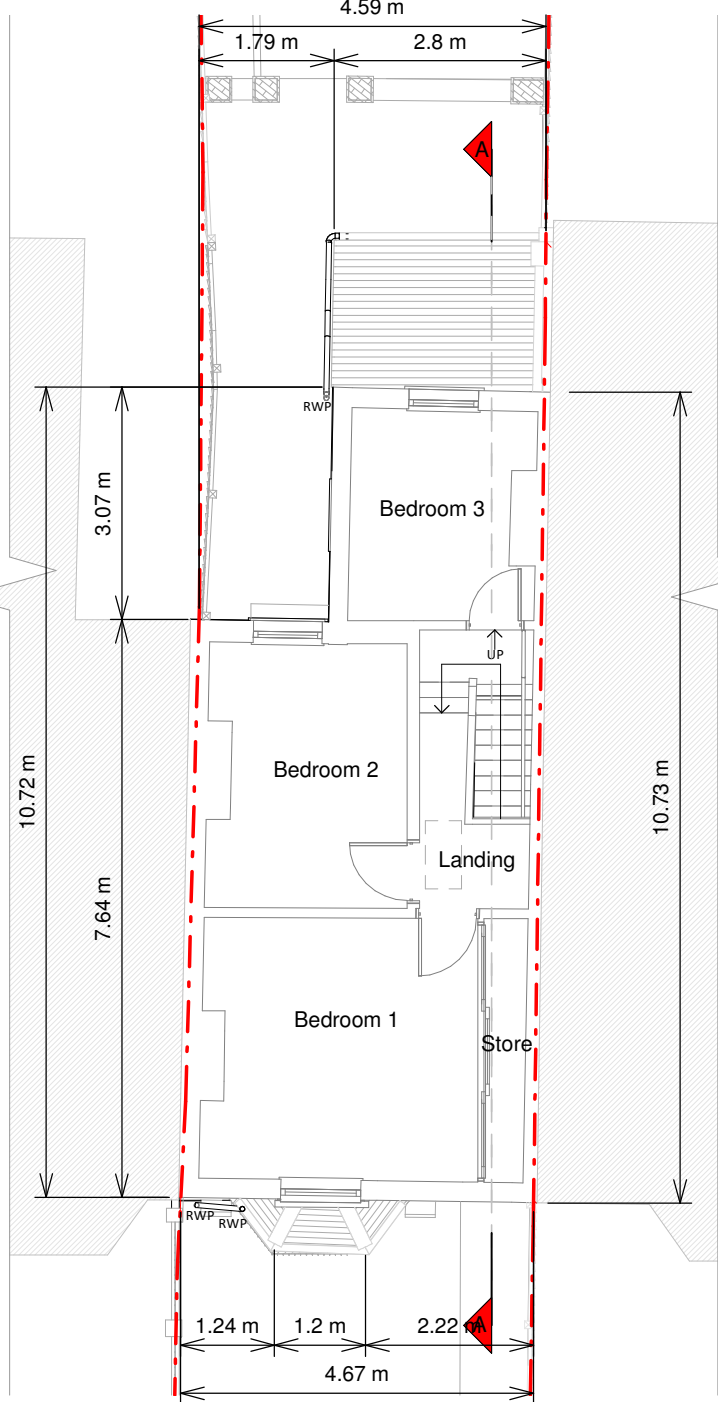

First Floor Plan

NOTE: No proposed changes at first floor

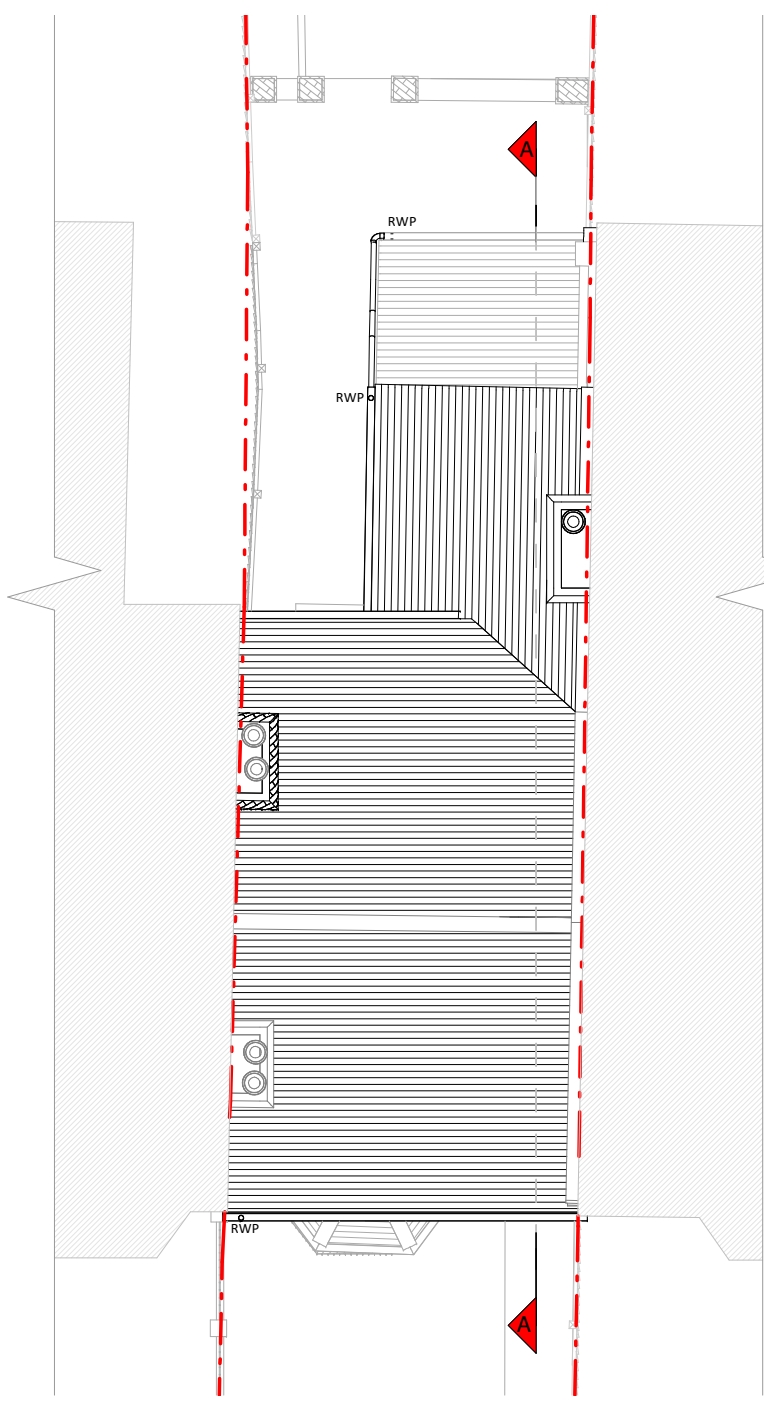

Roof Plan

NOTE: No proposed changes at roof level

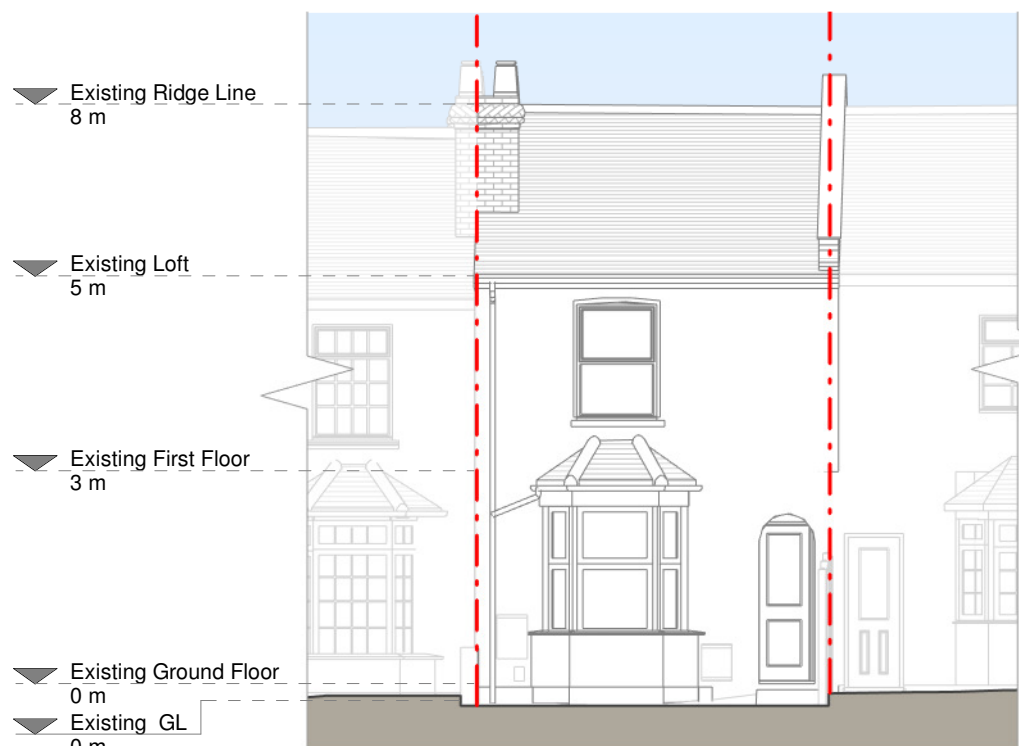

Front Elevation

NOTE: No proposed changes to front elevation

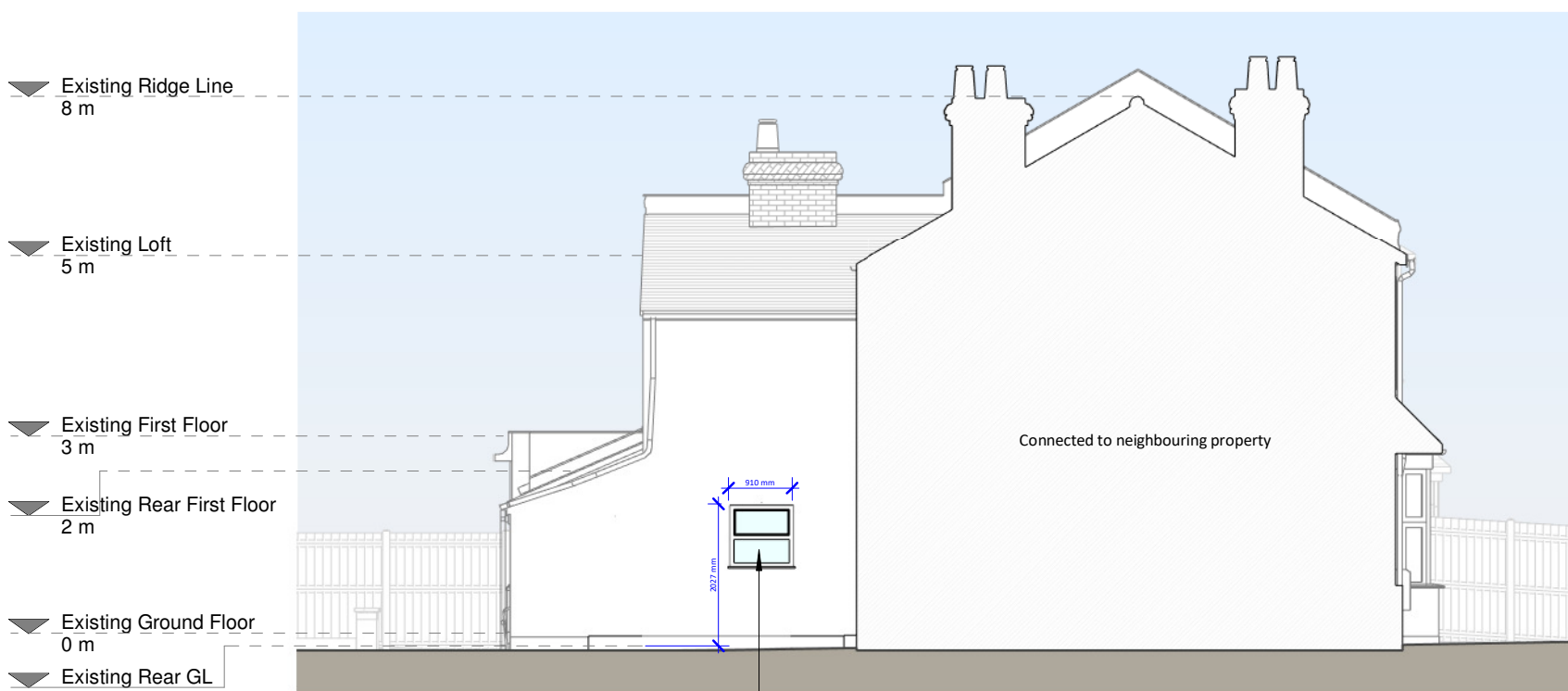

Left Side Elevation

Existing window replaced with new to match the existing. Opening width to remain the same, height reduced to fit kitchen counter below. Wall infilled with brickwork, finish to match existing

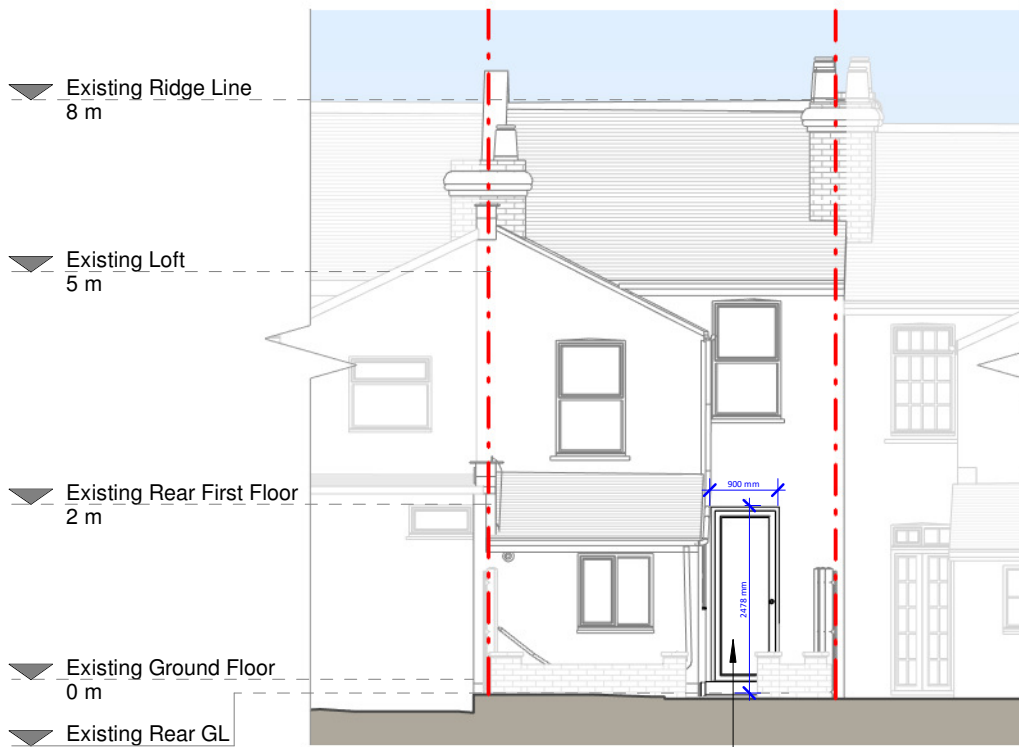

Rear Elevation

Existing window replaced with door to rear garden. Style and color to match the existing



Right Side Elevation



Section A - A

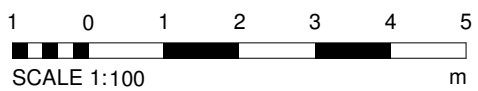

Copyright in the design and the drawings is the property of RESI. Reproduction in whole or in part is forbidden without written permission of RESI. This document must be read in conjunction with all other documents and drawings.

RESI accepts no liability for any variation, loss or damage of whatsoever nature and however arising from any variation which has not been referred to them and their approval obtained.

Drawn to actual scale. For planning purposes only. All dimensions to be cross checked on site prior to construction and completion of works. Any discrepancies to be reported to RESI immediately.

NOTES

MATERIALS:

Proposed Materials:

Brickwork / Walls - Paddedash to match existing
Pitched roof - No proposed changes
Windows - White uPVC framed to match existing
Doors - White uPVC framed to match existing
Roofs / Gutters / Fascia - No proposed changes



Revision

Rev	Notes	Date
1	Draft Planning	24/08/2022



CONTACT
www.resi.co.uk
hello@resi.co.uk

KEY

Existing walls - --- Boundary line
Proposed walls - --- Proposed beam
Proposed furniture - --- Proposed drainage
Proposed staircase - --- Existing removed
Proposed rooflight - --- Existing head height
Proposed roof - --- 1.5m head height
Proposed roof - --- 1.8m head height

JOB TITLE

Proposed ground floor
redesign and all associated
works at 20 Johnson Road

STATUS

Planning Drawings

DRAWING TITLE

Proposed Drawings

CLIENT

Megan Morin

SCALE

1 : 100

DATE

Aug 2022

DRAWING NO.

8117962 - 3100

DRAWN

AR

CHECKED

OC

1