



DATE:
20/10/2021

REV: -



CLIENT: Matthew Lee

ADDRESS: Land adjacent to 2 Avery Way, Allhallows,
Rochester ME3 9PU

Title: Location Map

DWG no:
ML-000

Scale:
1/1250

Sheet:
A3



DATE: 26/11/2021		CLIENT: Matthew Lee	Title: Existing Block Plan		
REV: B		ADDRESS: Land adjacent to 2 Avery Way, Allhallows, Rochester ME3 9PU	DWG no: ML-001	Scale: 1/100	Sheet: A3
This drawing is copyright © and may not be reproduced without permission			Plans not suitable for construction purposes		

RATCLIFFE HIGHWAY

Proposed shared
vehicular access

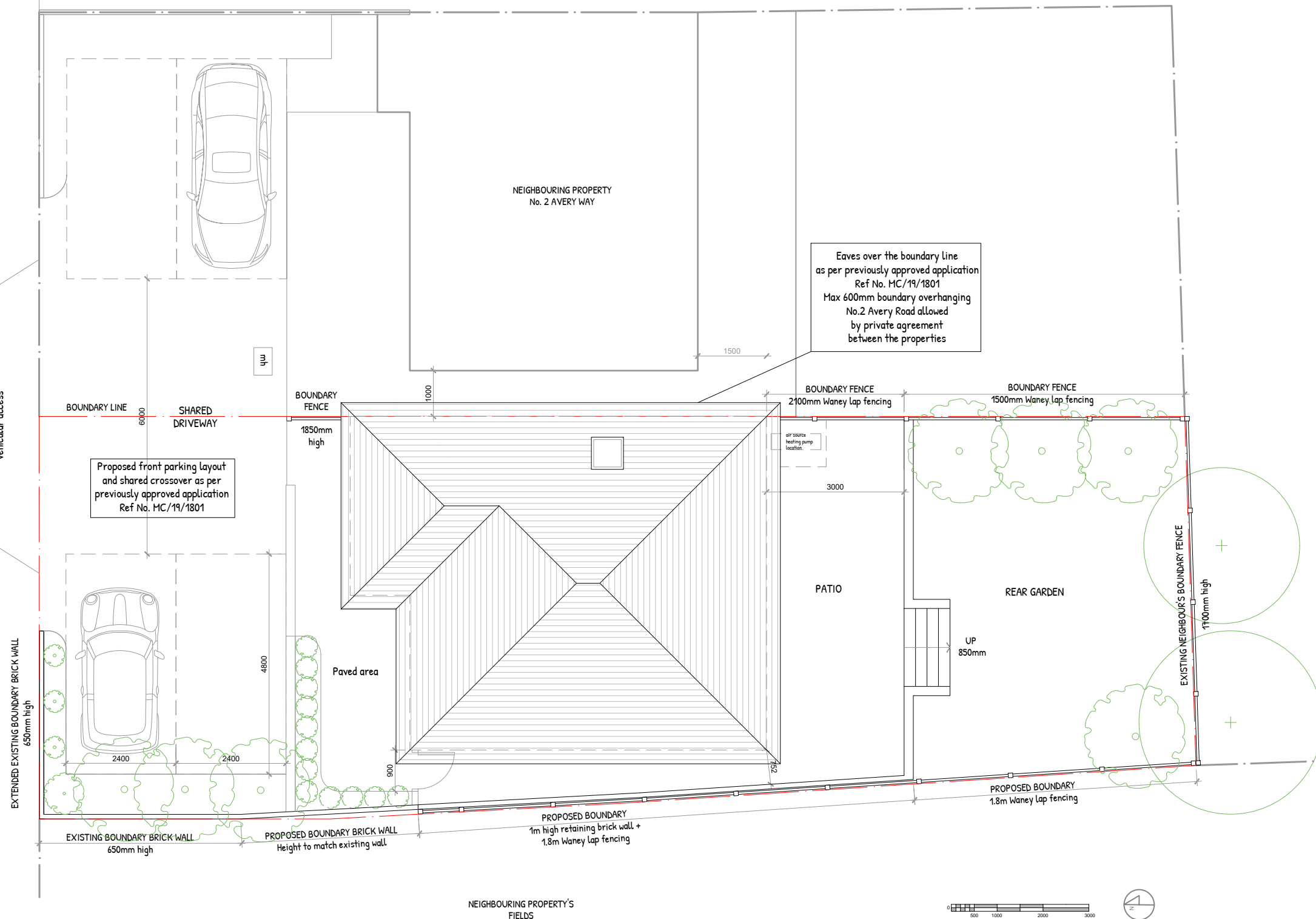

NEIGHBOURING PROPERTY'S
FIELDS

DATE: 26/11/2021		CLIENT: Matthew Lee	Title: Proposed Block Plan		
REV: C		ADDRESS: Land adjacent to 2 Avery Way, Allhallows, Rochester ME3 9PU	DWG no: ML-002	Scale: 1/100	Sheet: A3
This drawing is copyright © and may not be reproduced without permission			Plans not suitable for construction purposes		

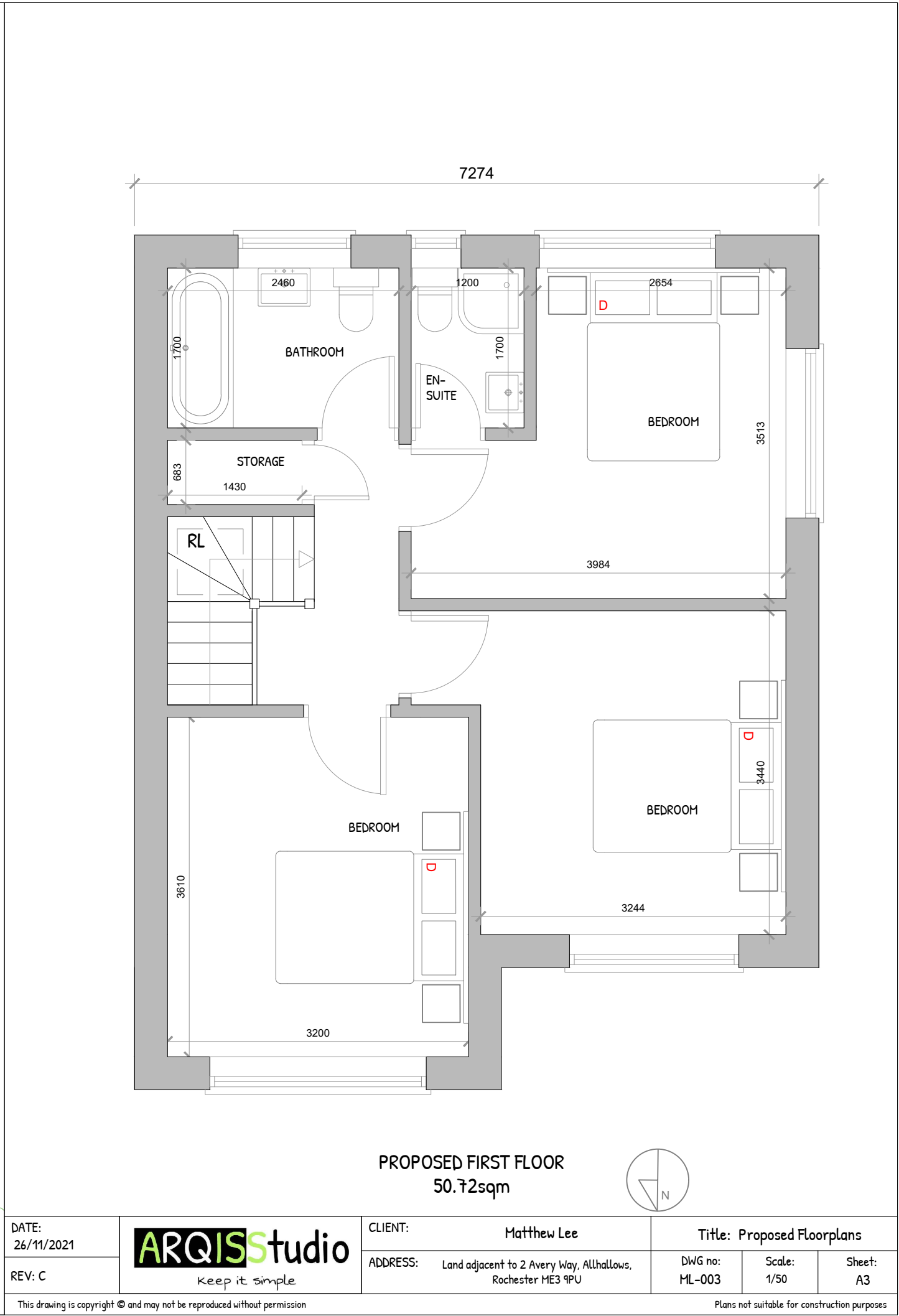
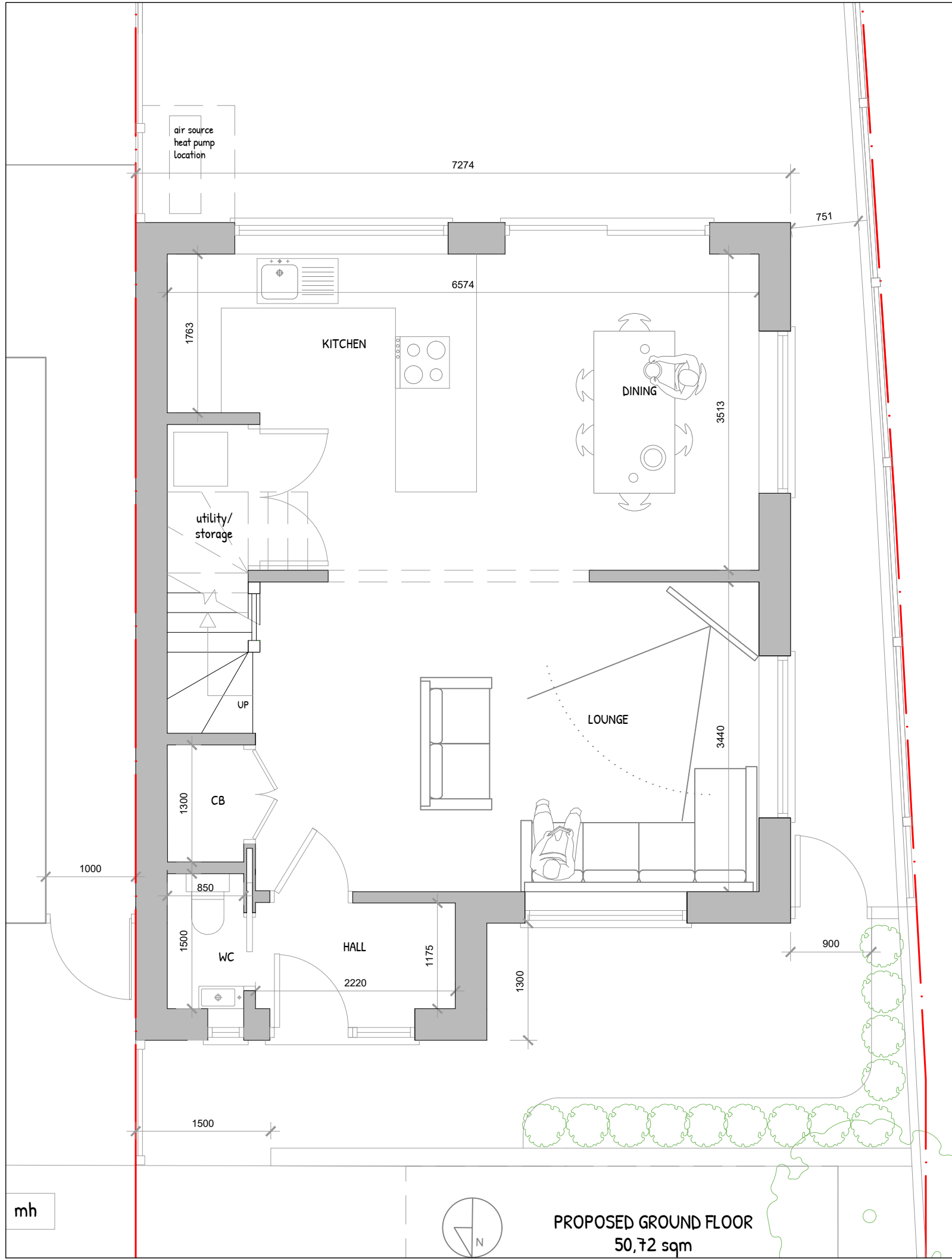



PROPOSED FRONT ELEVATION

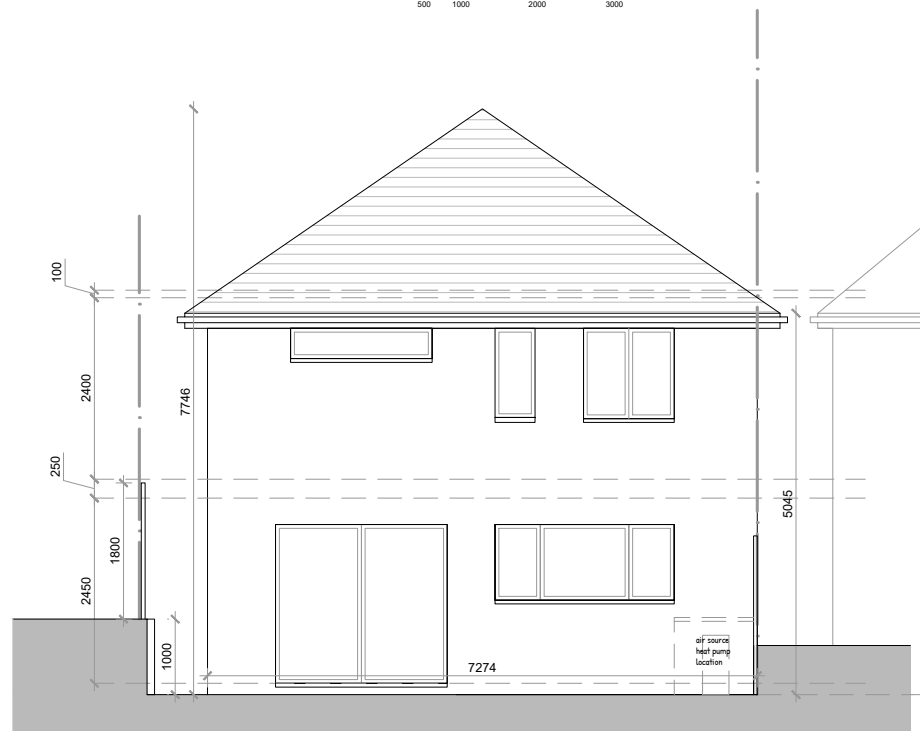

PROPOSED REAR ELEVATION

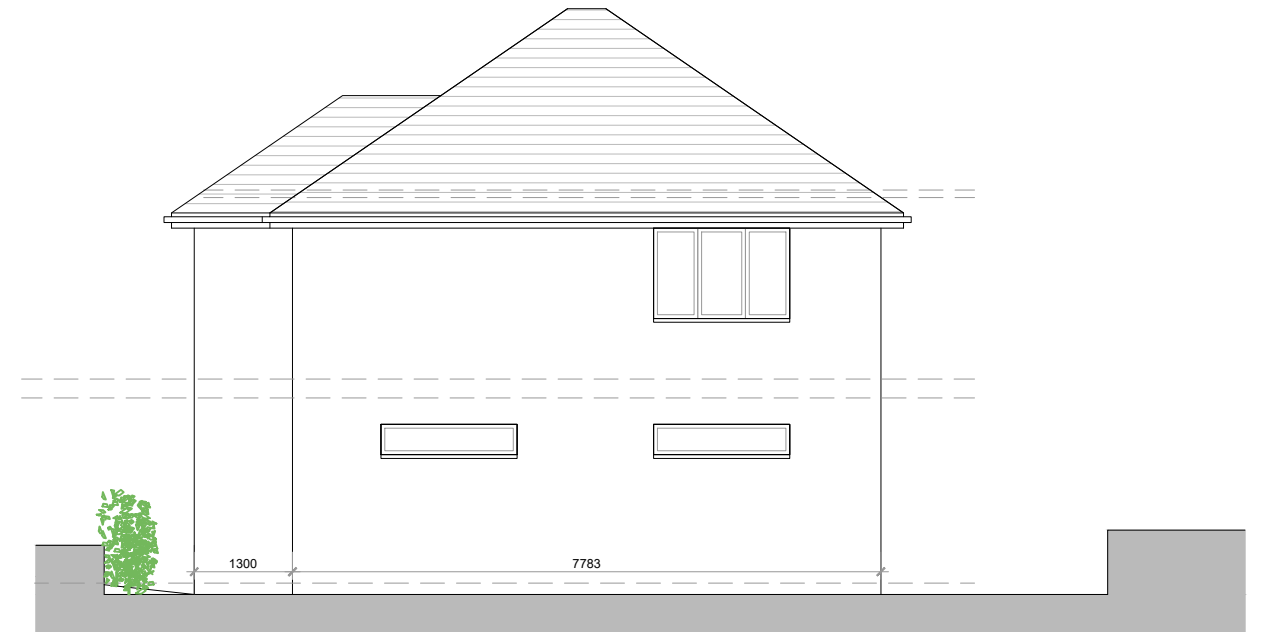

PROPOSED RIGHT SIDE ELEVATION

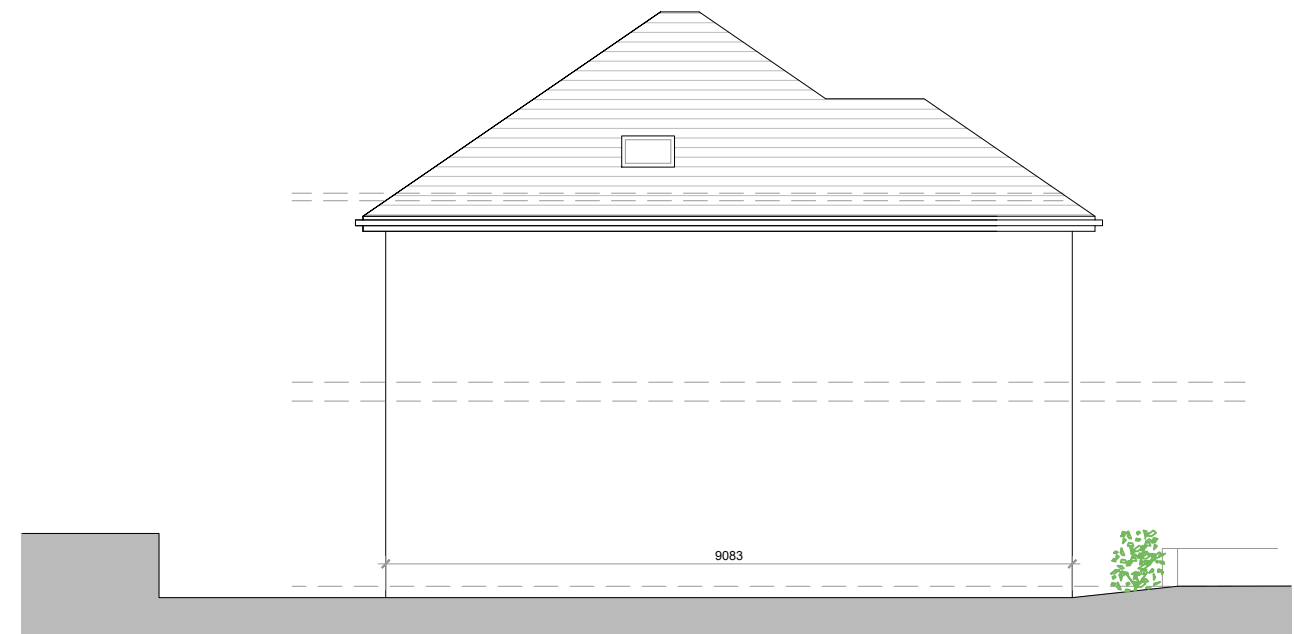

PROPOSED LEFT SIDE ELEVATION

DATE: 26/11/2021		CLIENT: Matthew Lee	Title: Proposed Elevations		
REV: B		ADDRESS: Land adjacent to 2 Avery Way, Allhallows, Rochester ME3 9PU	DWG no: ML-004	Scale: 1/100	Sheet: A3
This drawing is copyright © and may not be reproduced without permission			Plans not suitable for construction purposes		