

EXISTING FRONT ELEVATION

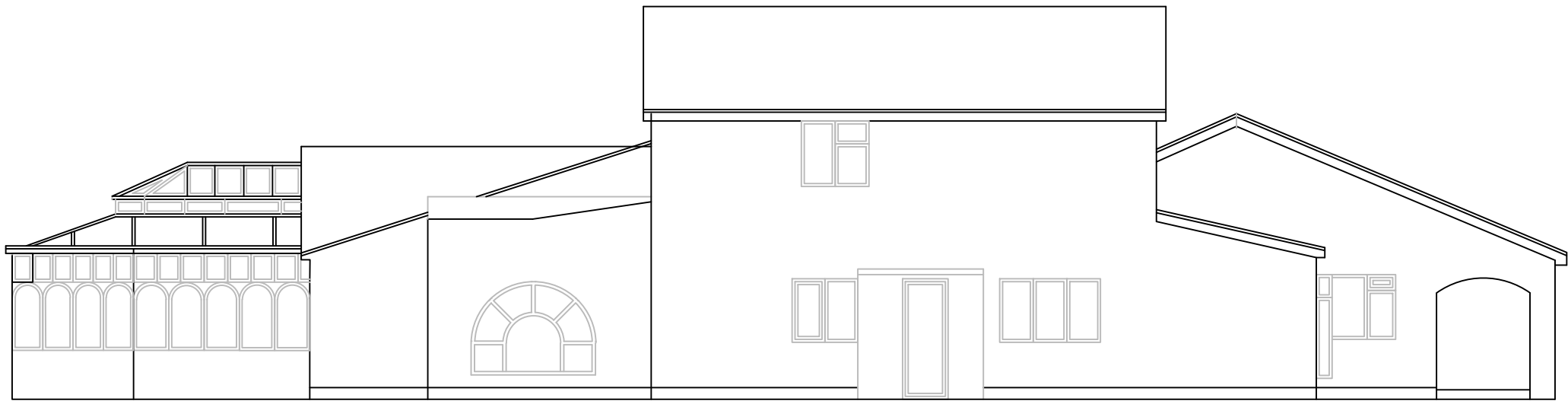

EXISTING SIDE ELEVATION

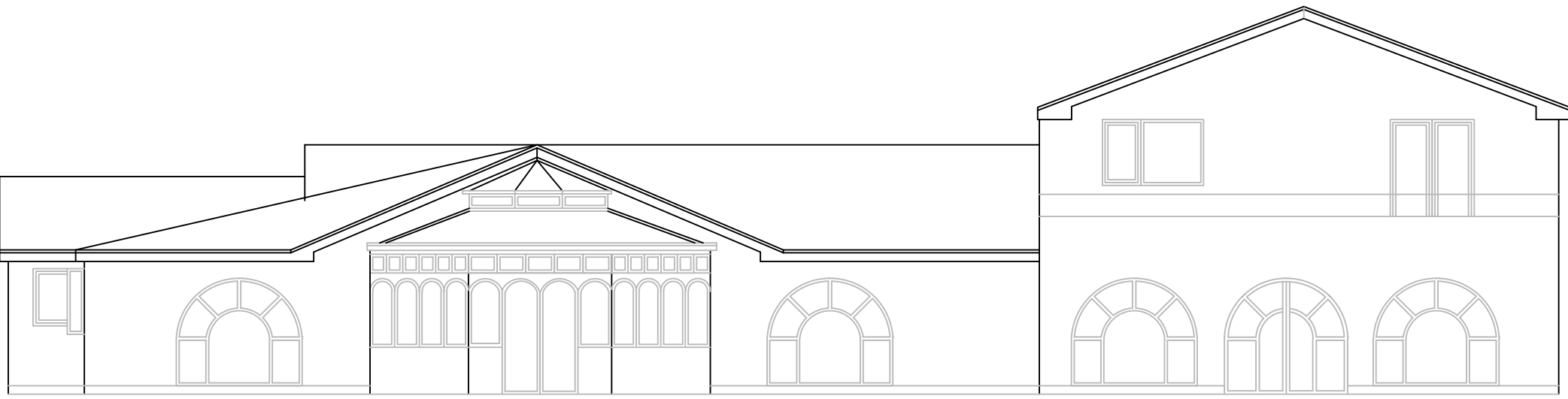

EXISTING REAR ELEVATION

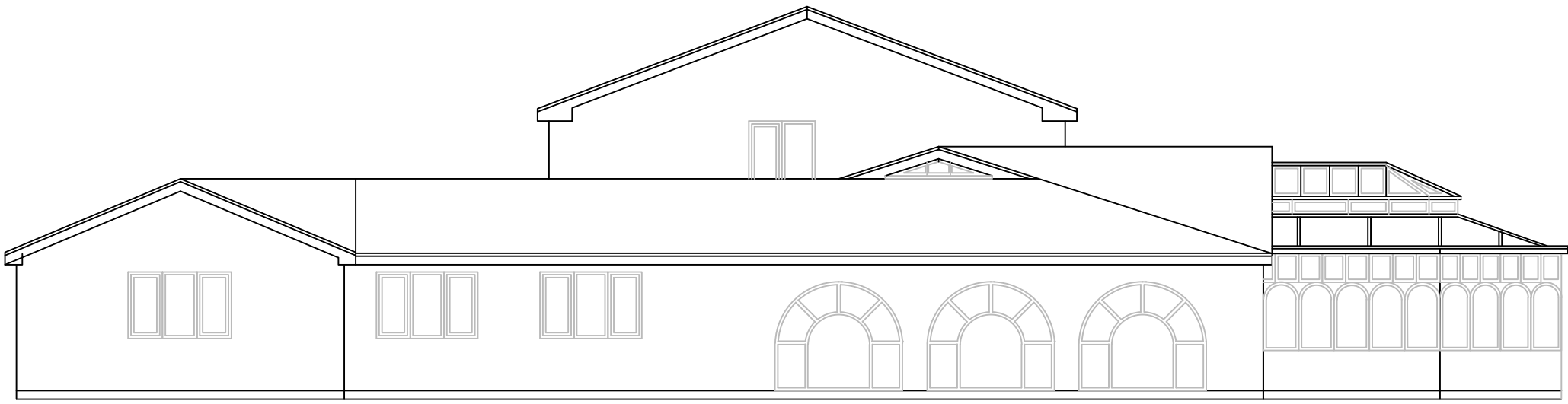

EXISTING SIDE ELEVATION

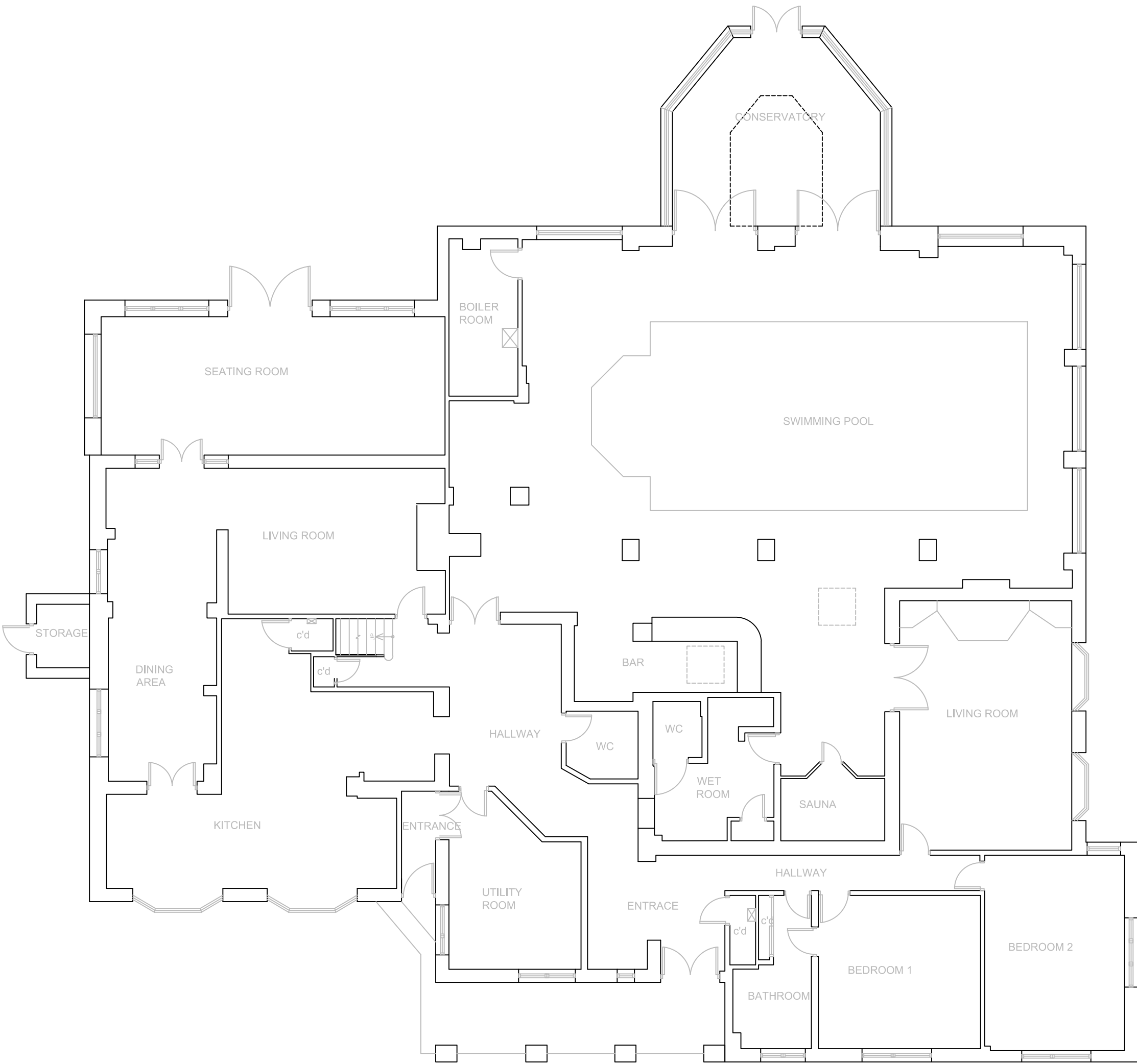

EXISTING GROUND FLOOR

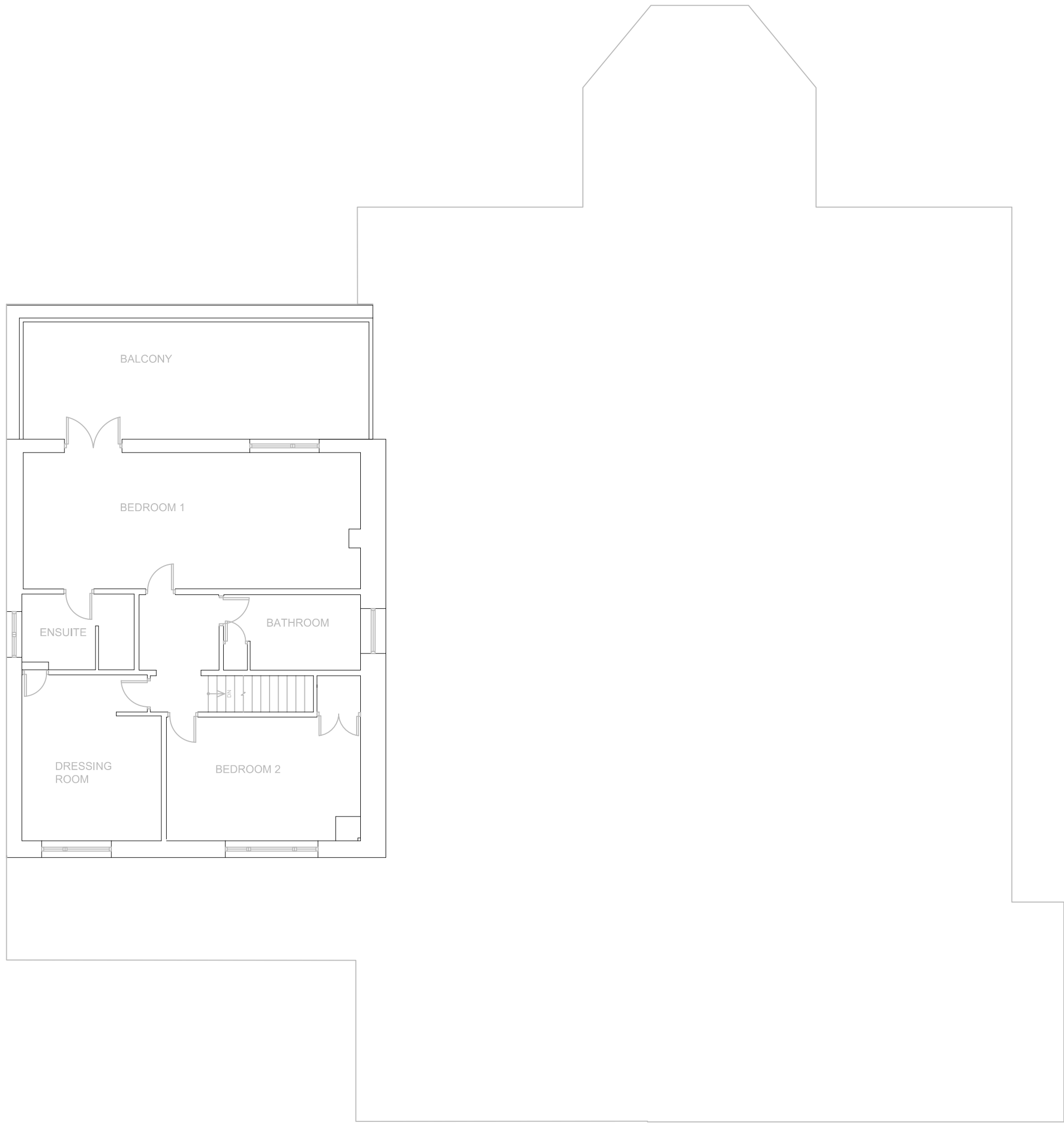

EXISTING FIRST FLOOR

Note:  
This drawing should be read in conjunction with drawing numbers 11/01/2017 01 and 11/01/2017 02.  
All dimensions to be checked on-site by contractor.  
Copyright Drawing Desk Ltd 2017.

Rev	Date



**DRAWINGDESK**  
Architectural Designers

Drawing Desk Ltd  
TechnoCentre, Puma Way, Coventry CV12TT  
info@drawingdesk.co.uk / www.drawingdesk.co.uk  
07984649600 /02476697730

Client: Mr C Anthony Lincoln  
Site address: Brook Road, Raunds, Wellingborough  
NN9 6NT

Project: Double storey side extension

Title: Plans and Elevations

Drawn: MCP	Checked: PSB	
Drawing No. 11/01/2017 03		Scale: 1:100 @ A1 Date: 05.06.2017