

General Notes

Scale from this drawing for planning purposes only.

Contractors are to check all dimensions on site prior to any contruction work beginning.

This drawing, and all others associated with it, remain the property of King Architecture & Design and are not to be reproduced or amended without the written consent of King Architecture & Design .

Unauthorised use for any purpose is prohibited.

All work undertaken in collaboration with this drawing is to be undertaken to conform to current building regulations and all current building legislation, if divergencies from statutory requirements are shown on the drawings then these should be reported to King Architecture & Design immediately.

39 Alresford Road
Winchester
SO23 0HG

W: www.kingarchitectureanddesign.co.uk
E: admin@kingarchitectureanddesign.co.uk
T: 079 5574 2966

Essenes Cottage

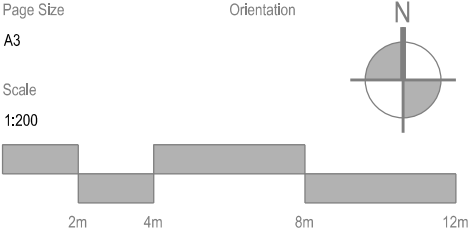
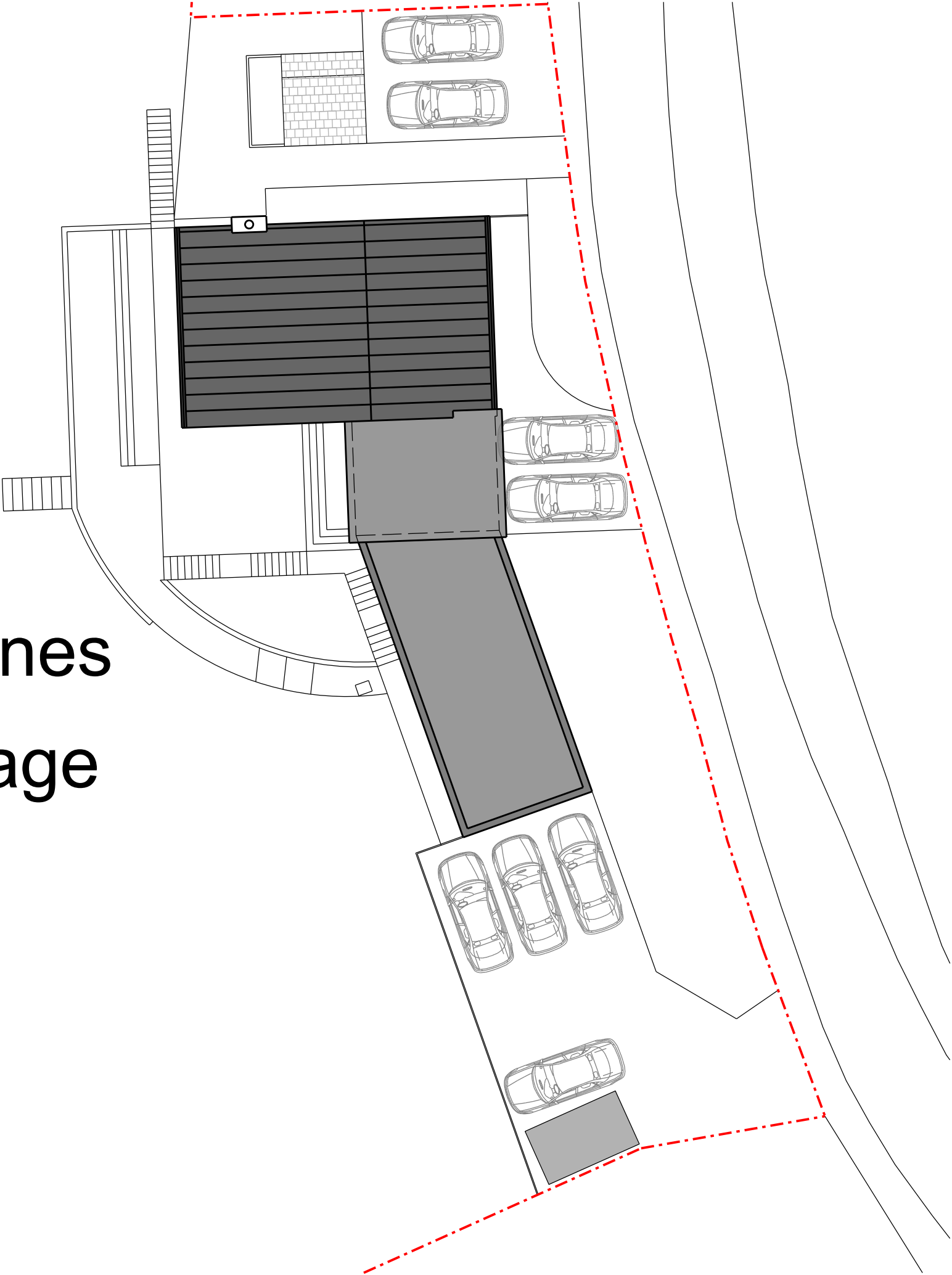

Rev	Date	Description
Project Address		Client
Essenes Cottage, Doctors Hill, Sherfield English, Romsey, SO51 6JX		Ian Campbell
Project Status		Local Authority
Planning		Test Valley Borough Council
Drawing Description		
Proposed Site Plan		
Drawing No.		
P - 100		
Revision		
-		

General Notes

Scale from this drawing for planning purposes only.

Contractors are to check all dimensions on site prior to any construction work beginning.

This drawing, and all others associated with it, remain the property of King Architecture & Design and are not to be reproduced or amended without the written consent of King Architecture & Design.

Unauthorised use for any purpose is prohibited.

All work undertaken in collaboration with this drawing is to be undertaken to conform to current building regulations and all current building legislation, if divergencies from statutory requirements are shown on the drawings then these should be reported to King Architecture & Design immediately.

39 Alresford Road
Winchester
SO23 0HG

W: www.kingarchitectureanddesign.co.uk
E: admin@kingarchitectureanddesign.co.uk
T: 079 5574 2966

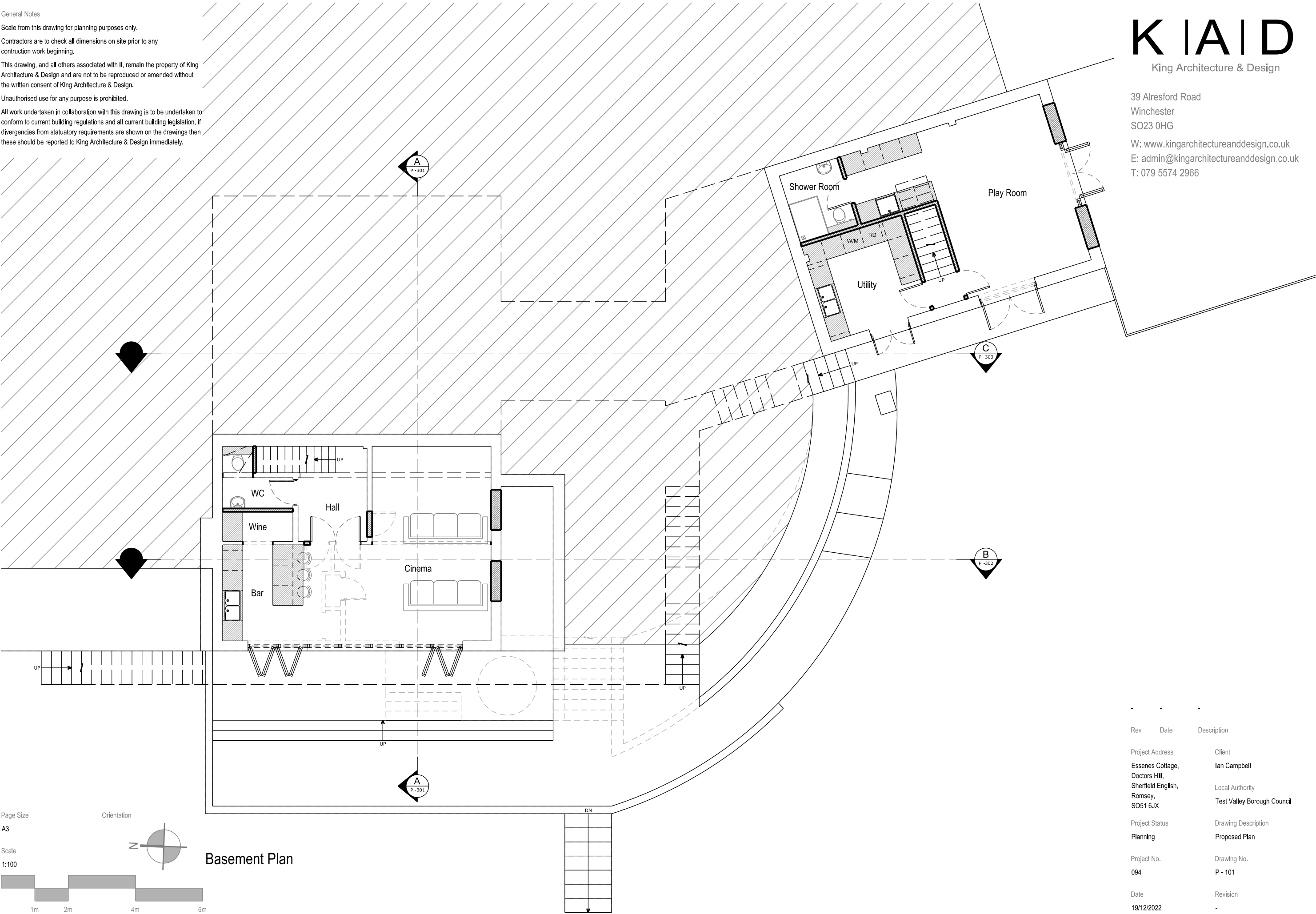

Page Size
A3

Scale
1:100

Orientation

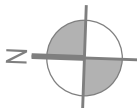

Basement Plan

Rev	Date	Description
Project Address		Client
Essenes Cottage, Doctors Hill, Sherfield English, Romsey, SO51 6JX		Ian Campbell
Project Status		Local Authority
Planning		Test Valley Borough Council
Drawing Description		
Proposed Plan		
Drawing No.		
094		P - 101
Date		Revision
19/12/2022		-

General Notes

Scale from this drawing for planning purposes only.

Contractors are to check all dimensions on site prior to any construction work beginning.

This drawing, and all others associated with it, remain the property of King Architecture & Design and are not to be reproduced or amended without the written consent of King Architecture & Design.

Unauthorised use for any purpose is prohibited.

All work undertaken in collaboration with this drawing is to be undertaken to conform to current building regulations and all current building legislation, if divergencies from statutory requirements are shown on the drawings then these should be reported to King Architecture & Design immediately.

K | A | D
King Architecture & Design

39 Alresford Road
Winchester
SO23 0HG

W: www.kingarchitectureanddesign.co.uk
E: admin@kingarchitectureanddesign.co.uk
T: 079 5574 2966

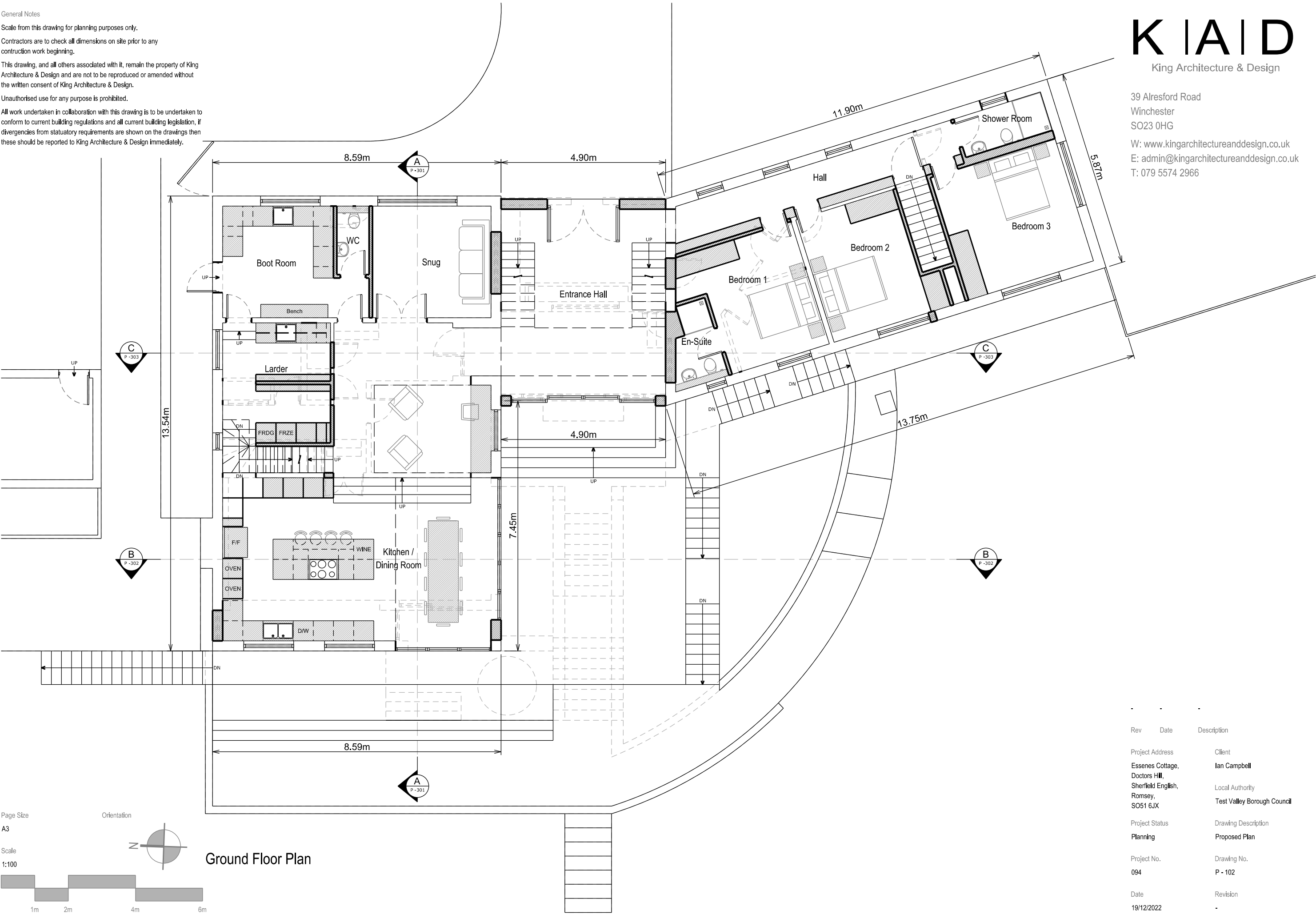

Page Size
A3

Scale
1:100



Orientation



Ground Floor Plan

Rev	Date	Description
Project Address		Client
Essenes Cottage, Doctors Hill, Sherfield English, Romsey, SO51 6JX		Ian Campbell
Project Status		Local Authority
Planning		Test Valley Borough Council
Project No.		Drawing Description
094		Proposed Plan
Date		Drawing No.
19/12/2022		P - 102
		Revision
		-

All work undertaken in collaboration with this drawing is to be undertaken to conform to current building regulations and all current building legislation, if divergencies from statutory requirements are shown on the drawings then these should be reported to King Architecture & Design immediately.

W: www.kingarchitectureanddesign.co.uk
E: admin@kingarchitectureanddesign.co.uk
T: 079 5574 2966

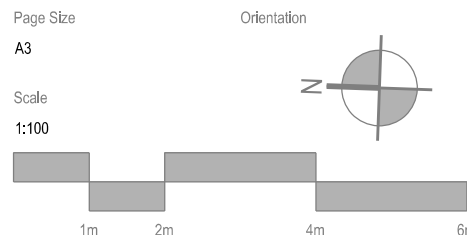

Rev	Date	Description
Project Address	Client	
Essenes Cottage, Doctors Hill, Sherfield English, Romsey, SO51 6JX	Ian Campbell Local Authority Test Valley Borough Council	
Project Status	Drawing Description	
Planning	Proposed Plan	
Project No.	Drawing No.	
094	P - 103	
Date	Revision	
19/12/2022	-	

General Notes

Scale from this drawing for planning purposes only.

Contractors are to check all dimensions on site prior to any construction work beginning.

This drawing, and all others associated with it, remain the property of King Architecture & Design and are not to be reproduced or amended without the written consent of King Architecture & Design.

Unauthorised use for any purpose is prohibited.

All work undertaken in collaboration with this drawing is to be undertaken to conform to current building regulations and all current building legislation, if divergencies from statutory requirements are shown on the drawings then these should be reported to King Architecture & Design immediately.

39 Alresford Road
Winchester
SO23 0HG

W: www.kingarchitectureanddesign.co.uk
E: admin@kingarchitectureanddesign.co.uk
T: 079 5574 2966

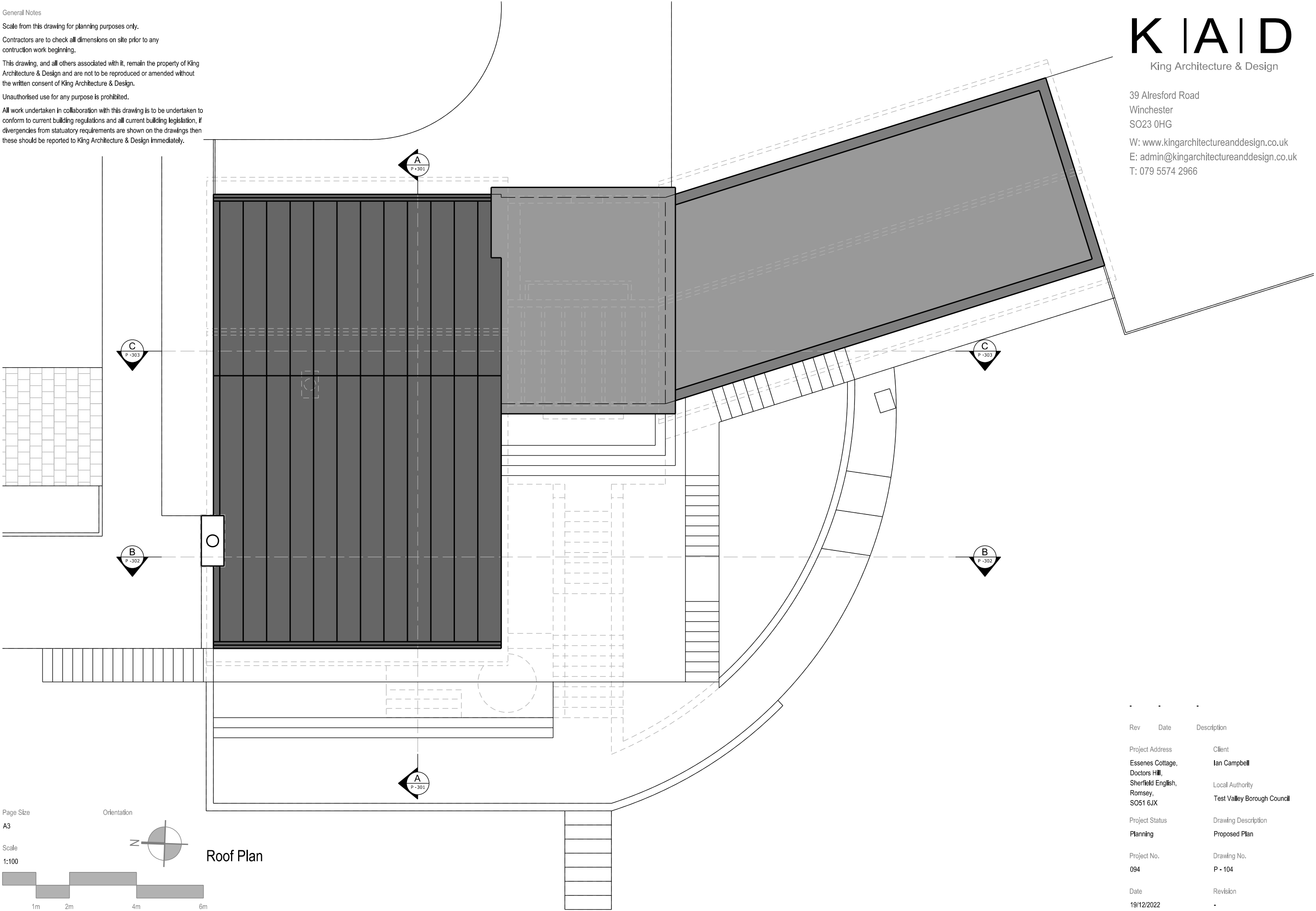

Page Size
A3

Scale
1:100

Orientation



Roof Plan

Rev	Date	Description
Project Address		Client
Essenes Cottage, Doctors Hill, Sherfield English, Romsey, SO51 6JX		Ian Campbell
		Local Authority
		Test Valley Borough Council
Project Status		Drawing Description
Planning		Proposed Plan
Project No.		Drawing No.
094		P - 104
Date		Revision
19/12/2022		-

General Notes

Scale from this drawing for planning purposes only.

Contractors are to check all dimensions on site prior to any construction work beginning.

This drawing, and all others associated with it, remain the property of King Architecture & Design and are not to be reproduced or amended without the written consent of King Architecture & Design.

Unauthorised use for any purpose is prohibited.

All work undertaken in collaboration with this drawing is to be undertaken to conform to current building regulations and all current building legislation, if divergencies from statutory requirements are shown on the drawings then these should be reported to King Architecture & Design immediately.

K | A | D
King Architecture & Design

39 Alresford Road
Winchester
SO23 0HG

W: www.kingarchitectureanddesign.co.uk
E: admin@kingarchitectureanddesign.co.uk
T: 079 5574 2966



Front Elevation

Proposed Materials

Walls

- White painted render
- Vertically hung timber cladding
- Vertically run black standing seam zinc

Roof

- GRP (fibreglass) flat roof
- Black standing seam zinc

Windows

- Black aluminium

Doors

- Black aluminium
- Black aluminium glazed

Guttering, Downpipes & Fascias

- Black

Page Size

A3

Scale

1:100



Rev	Date	Description
Project Address		Client
Essenes Cottage, Doctors Hill, Sherfield English, Romsey, SO51 6JX		Ian Campbell Local Authority Test Valley Borough Council
Project Status		Drawing Description
Planning		Proposed Elevation
Project No.		Drawing No.
094		P - 201
Date		Revision
19/12/2022		-

General Notes

Scale from this drawing for planning purposes only.

Contractors are to check all dimensions on site prior to any construction work beginning.

This drawing, and all others associated with it, remain the property of King Architecture & Design and are not to be reproduced or amended without the written consent of King Architecture & Design.

Unauthorised use for any purpose is prohibited.

All work undertaken in collaboration with this drawing is to be undertaken to conform to current building regulations and all current building legislation, if divergencies from statutory requirements are shown on the drawings then these should be reported to King Architecture & Design immediately.

39 Alresford Road
Winchester
SO23 0HG

W: www.kingarchitectureanddesign.co.uk
E: admin@kingarchitectureanddesign.co.uk
T: 079 5574 2966

Proposed Materials

Walls

- White painted render
- Vertically hung timber cladding
- Vertically run black standing seam zinc

Roof

- GRP (fibreglass) flat roof
- Black standing seam zinc

Windows

- Black aluminium

Doors

- Black aluminium
- Black aluminium glazed

Guttering, Downpipes & Fascias

- Black



Side Elevation

Page Size

A3

Scale

1:100



Rev	Date	Description
Project Address		Client
Essenes Cottage, Doctors Hill, Sherfield English, Romsey, SO51 6JX		Ian Campbell
		Local Authority
		Test Valley Borough Council
Project Status		Drawing Description
Planning		Proposed Elevation
Project No.		Drawing No.
094		P - 202
Date		Revision
19/12/2022		-

General Notes

Scale from this drawing for planning purposes only.

Contractors are to check all dimensions on site prior to any construction work beginning.

This drawing, and all others associated with it, remain the property of King Architecture & Design and are not to be reproduced or amended without the written consent of King Architecture & Design.

Unauthorised use for any purpose is prohibited.

All work undertaken in collaboration with this drawing is to be undertaken to conform to current building regulations and all current building legislation, if divergencies from statutory requirements are shown on the drawings then these should be reported to King Architecture & Design immediately.

39 Alresford Road
Winchester
SO23 0HG

W: www.kingarchitectureanddesign.co.uk
E: admin@kingarchitectureanddesign.co.uk
T: 079 5574 2966

Proposed Materials

Walls

- White painted render
- Vertically hung timber cladding
- Vertically run black standing seam zinc

Roof

- GRP (fibreglass) flat roof
- Black standing seam zinc

Windows

- Black aluminium

Doors

- Black aluminium
- Black aluminium glazed

Guttering, Downpipes & Fascias

- Black



Rear Elevation

Page Size

A3

Scale

1:100



Rev	Date	Description
Project Address		Client
Essenes Cottage, Doctors Hill, Sherfield English, Romsey, SO51 6JX		Ian Campbell Local Authority Test Valley Borough Council
Project Status		Drawing Description
Planning		Proposed Elevation
Project No.		Drawing No.
094		P - 203
Date		Revision
19/12/2022		-

General Notes

Scale from this drawing for planning purposes only.

Contractors are to check all dimensions on site prior to any construction work beginning.

This drawing, and all others associated with it, remain the property of King Architecture & Design and are not to be reproduced or amended without the written consent of King Architecture & Design.

Unauthorised use for any purpose is prohibited.

All work undertaken in collaboration with this drawing is to be undertaken to conform to current building regulations and all current building legislation, if divergencies from statutory requirements are shown on the drawings then these should be reported to King Architecture & Design immediately.

39 Alresford Road
Winchester
SO23 0HG

W: www.kingarchitectureanddesign.co.uk
E: admin@kingarchitectureanddesign.co.uk
T: 079 5574 2966

Proposed Materials

Walls

- White painted render
- Vertically hung timber cladding
- Vertically run black standing seam zinc

Roof

- GRP (fibreglass) flat roof
- Black standing seam zinc

Windows

- Black aluminium

Doors

- Black aluminium
- Black aluminium glazed

Guttering, Downpipes & Fascias

- Black

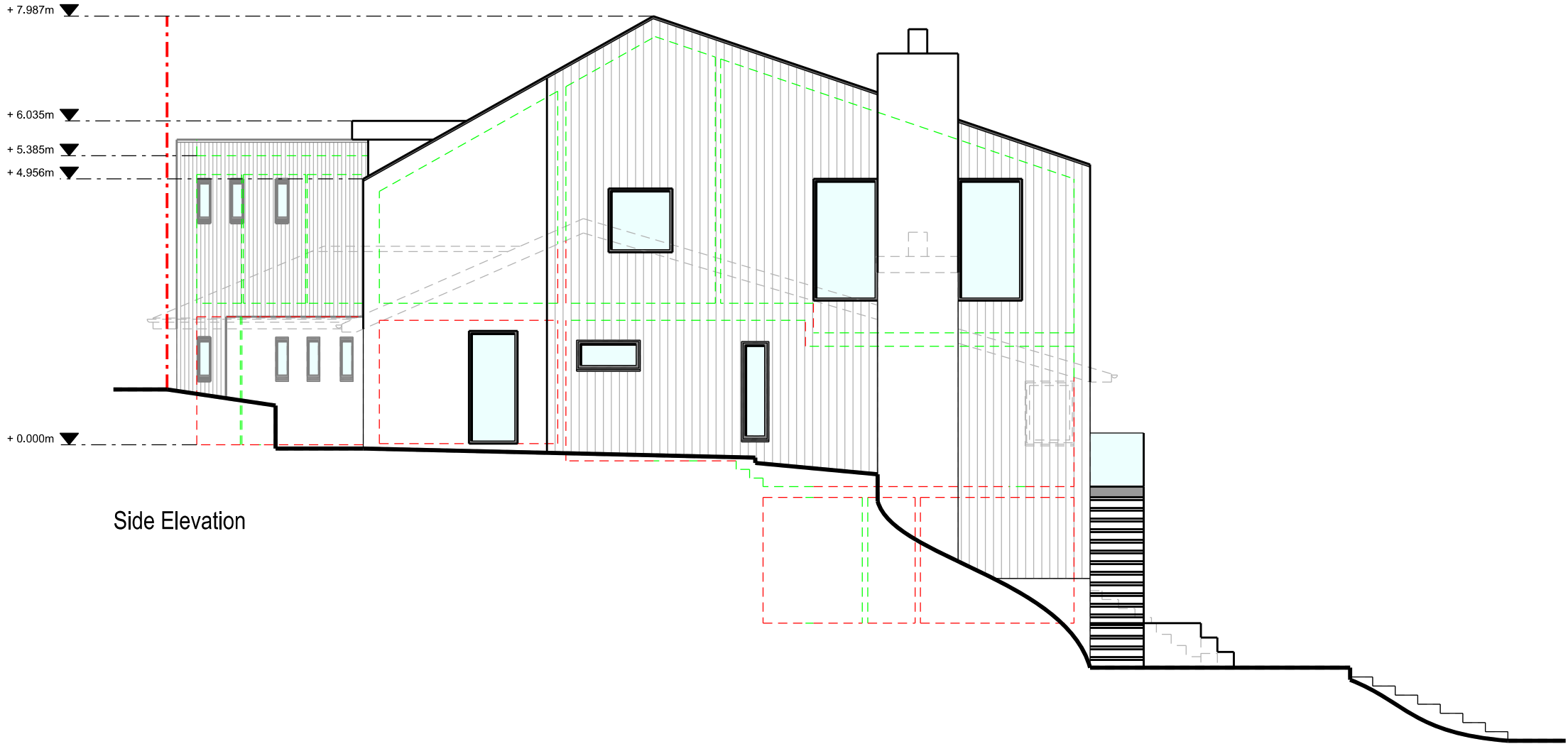

Side Elevation

Page Size

A3

Scale

1:100



Rev	Date	Description
Project Address		Client
Essenes Cottage, Doctors Hill, Sherfield English, Romsey, SO51 6JX		Ian Campbell
		Local Authority
		Test Valley Borough Council
Project Status		Drawing Description
Planning		Proposed Elevation
Project No.		Drawing No.
094		P - 204
Date		Revision
19/12/2022		-

General Notes

Scale from this drawing for planning purposes only.

Contractors are to check all dimensions on site prior to any construction work beginning.

This drawing, and all others associated with it, remain the property of King Architecture & Design and are not to be reproduced or amended without the written consent of King Architecture & Design.

Unauthorised use for any purpose is prohibited.

All work undertaken in collaboration with this drawing is to be undertaken to conform to current building regulations and all current building legislation, if divergencies from statutory requirements are shown on the drawings then these should be reported to King Architecture & Design immediately.

39 Alresford Road
Winchester
SO23 0HG

W: www.kingarchitectureanddesign.co.uk
E: admin@kingarchitectureanddesign.co.uk
T: 079 5574 2966

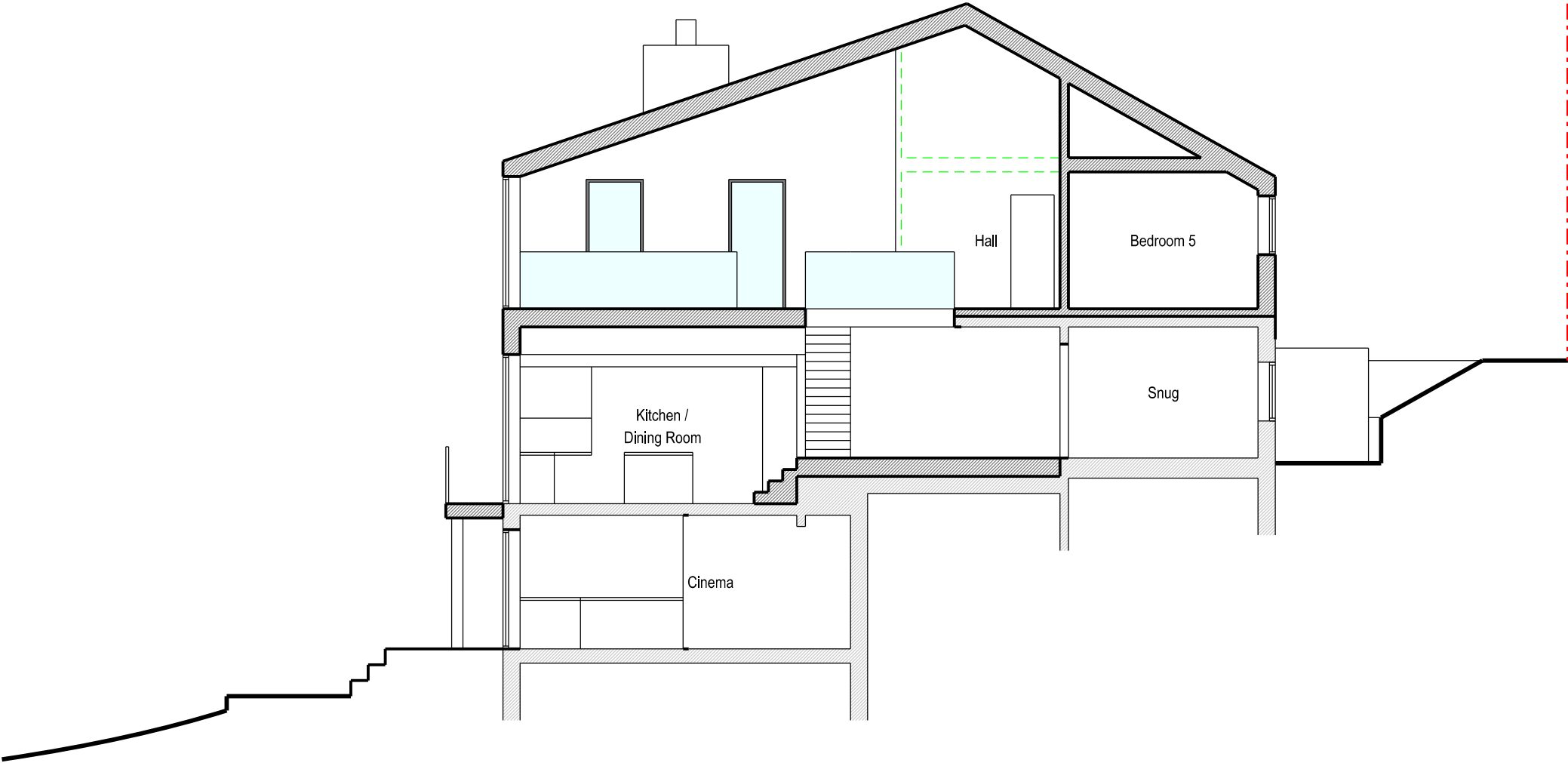

Section A - A

Page Size

A3

Scale

1:100



Rev	Date	Description
Project Address		Client
Essenes Cottage, Doctors Hill, Sherfield English, Romsey, SO51 6JX		Ian Campbell
		Local Authority
		Test Valley Borough Council
Project Status		Drawing Description
Planning		Proposed Section A - A
Project No.		Drawing No.
094		P - 301
Date		Revision
19/12/2022		-

General Notes

Scale from this drawing for planning purposes only.

Contractors are to check all dimensions on site prior to any construction work beginning.

This drawing, and all others associated with it, remain the property of King Architecture & Design and are not to be reproduced or amended without the written consent of King Architecture & Design.

Unauthorised use for any purpose is prohibited.

All work undertaken in collaboration with this drawing is to be undertaken to conform to current building regulations and all current building legislation, if divergencies from statutory requirements are shown on the drawings then these should be reported to King Architecture & Design immediately.

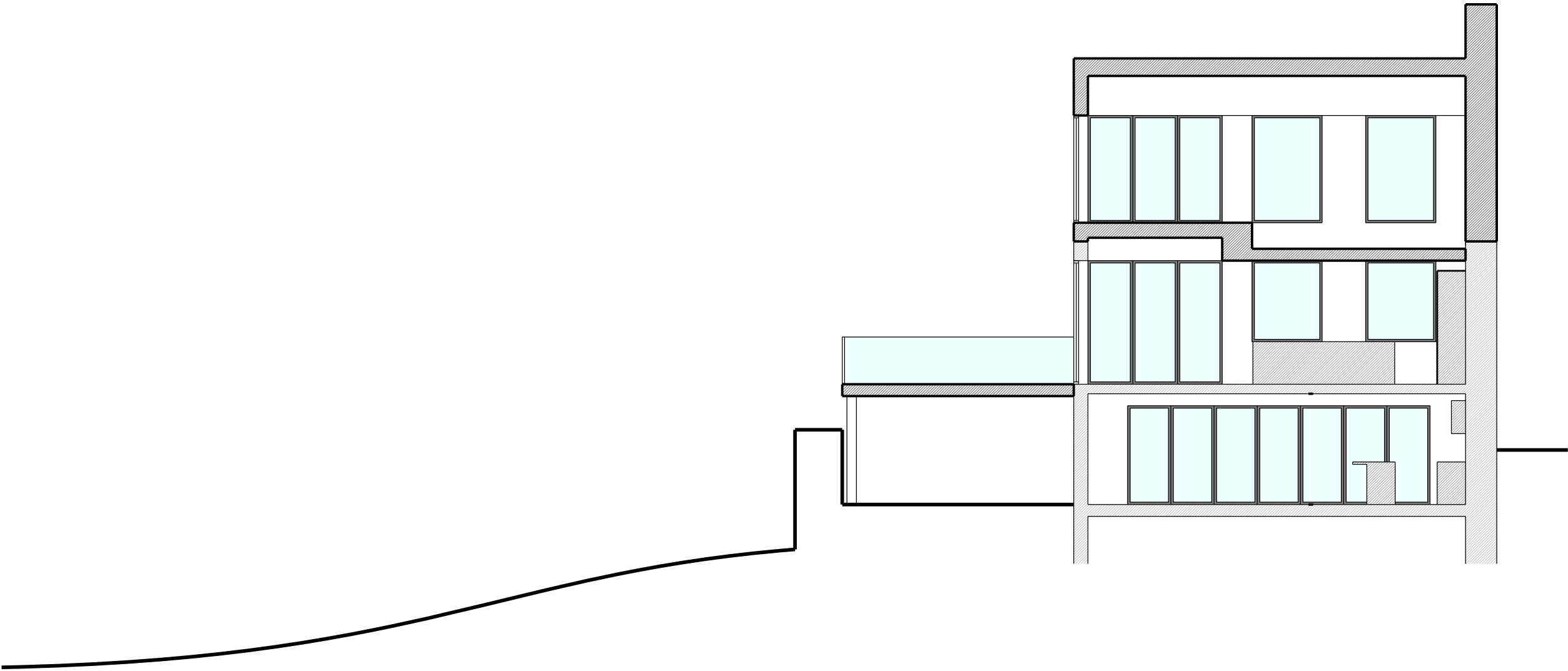

Section B - B

Page Size

A3

Scale

1:100



Rev	Date	Description
Project Address		Client
Essenes Cottage, Doctors Hill, Sherfield English, Romsey, SO51 6JX		Ian Campbell
		Local Authority
		Test Valley Borough Council
Project Status		Drawing Description
Planning		Proposed Section B - B
Project No.		Drawing No.
094		P - 302
Date		Revision
19/12/2022		-

General Notes

Scale from this drawing for planning purposes only.

Contractors are to check all dimensions on site prior to any construction work beginning.

This drawing, and all others associated with it, remain the property of King Architecture & Design and are not to be reproduced or amended without the written consent of King Architecture & Design.

Unauthorised use for any purpose is prohibited.

All work undertaken in collaboration with this drawing is to be undertaken to conform to current building regulations and all current building legislation, if divergencies from statutory requirements are shown on the drawings then these should be reported to King Architecture & Design immediately.

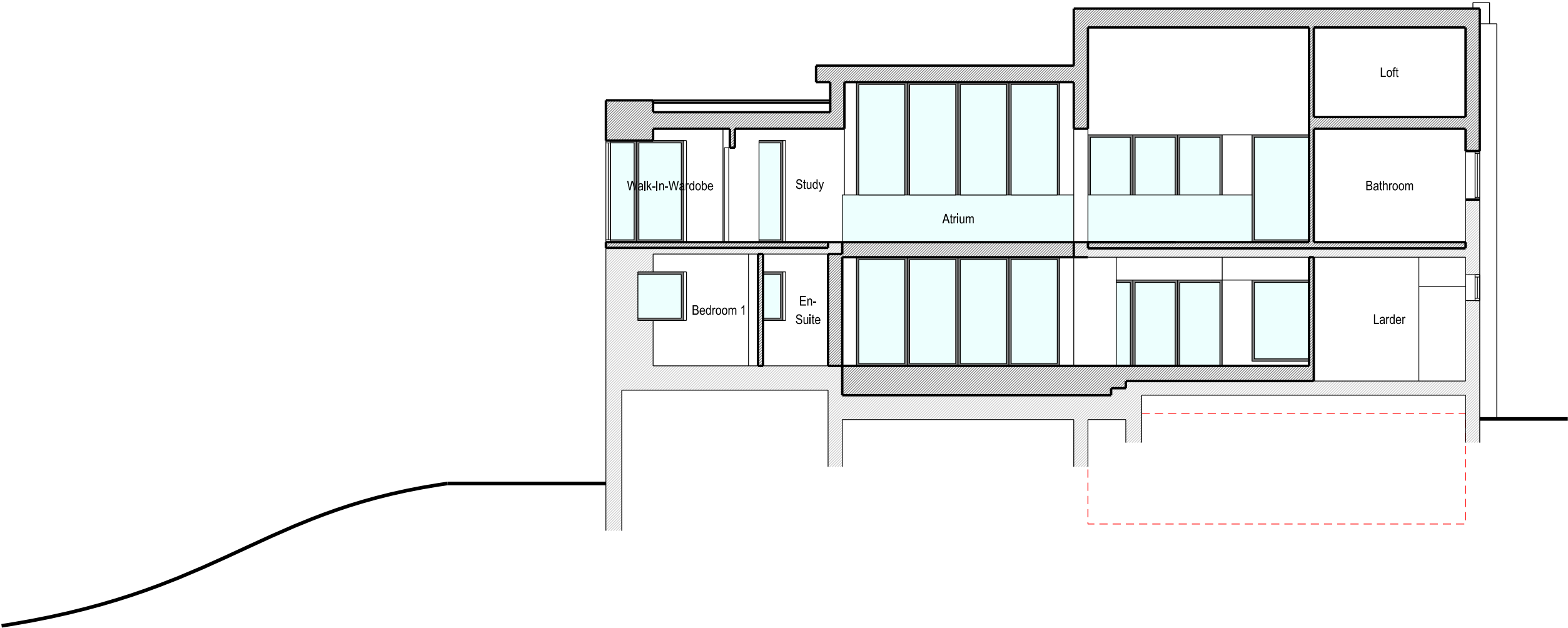

Section C - C

Page Size
A3

Scale
1:100



Rev	Date	Description
Project Address		Client
Essenes Cottage, Doctors Hill, Sherfield English, Romsey, SO51 6JX		Ian Campbell
Project Status		Local Authority
Planning		Test Valley Borough Council
Drawing Description		
Proposed Section C - C		
Project No.		Drawing No.
094		P - 303
Date		Revision
19/12/2022		-