

19 Park Rise Floor Plans

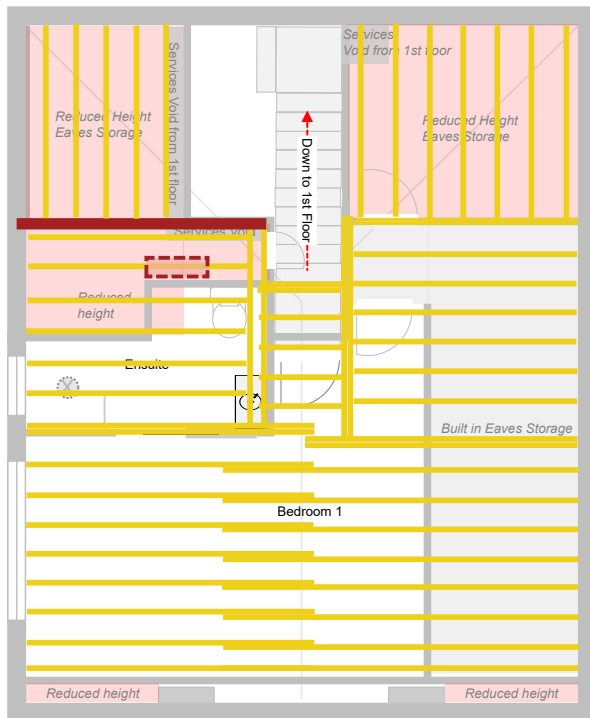

2nd Floor
1:100

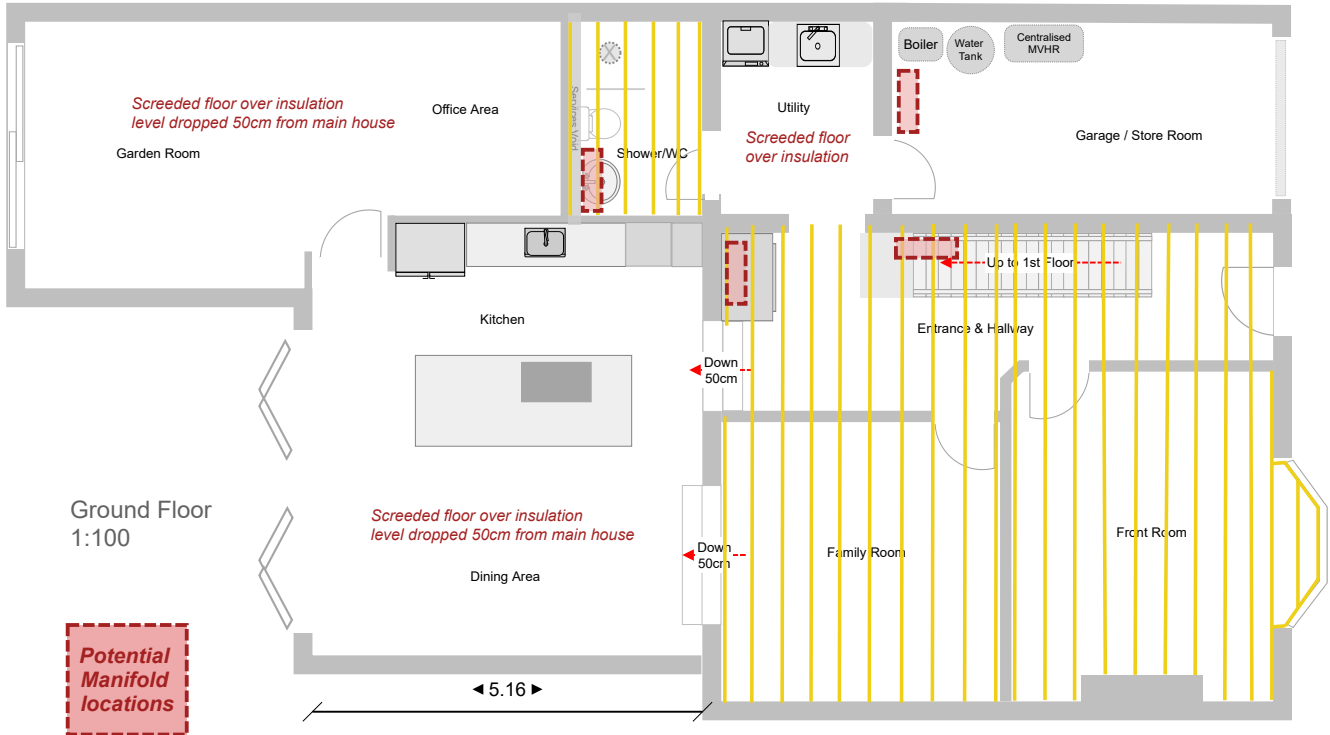
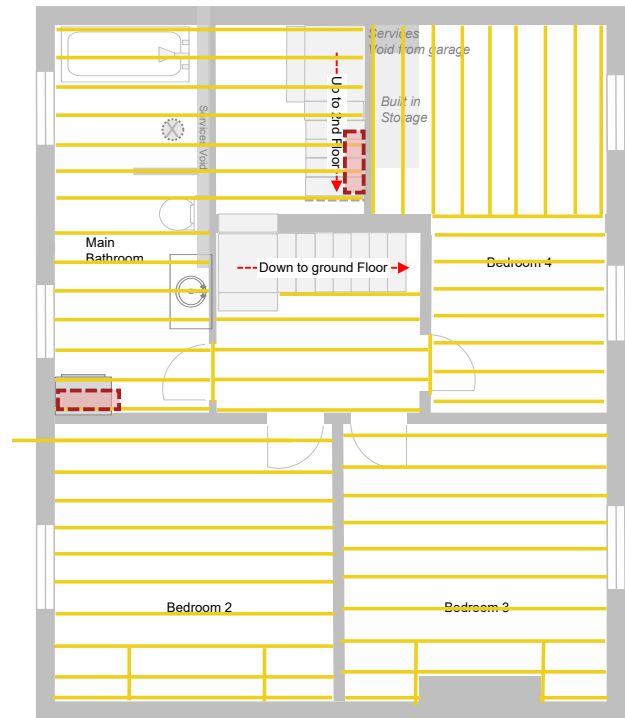

1st Floor
1:100

Notes:

- Ground Floor: possibly 2 manifolds due to split level down 50cm into rear extension?
- Preferred installation method on joisted floors using biscuit screed over clipped pipes on PIR between joists (to minimise costs). except the front room which would need to be installed from below (using spreader plates?) easy access to beneath the ground suspended floor
- Thermostat controls for each room - can be wired
- Garage/Store room is a unheated room