

EXISTING GROUND FLOOR

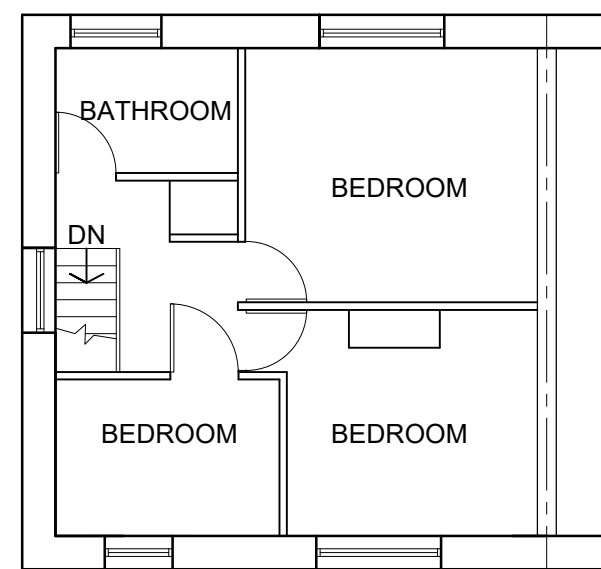

EXISTING FIRST FLOOR



LOCATION PLAN (SCALE 1:1250)

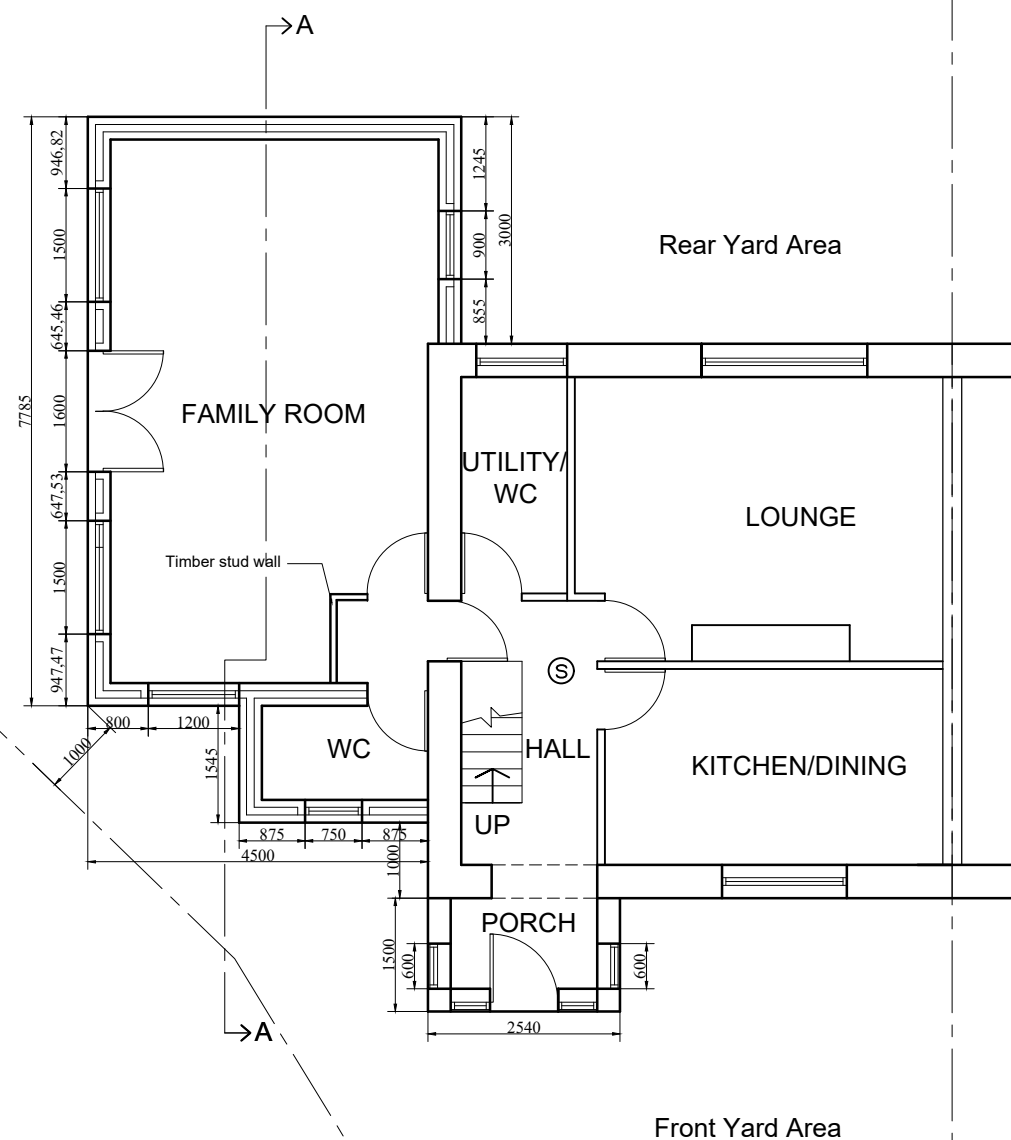

PROPOSED GROUND FLOOR

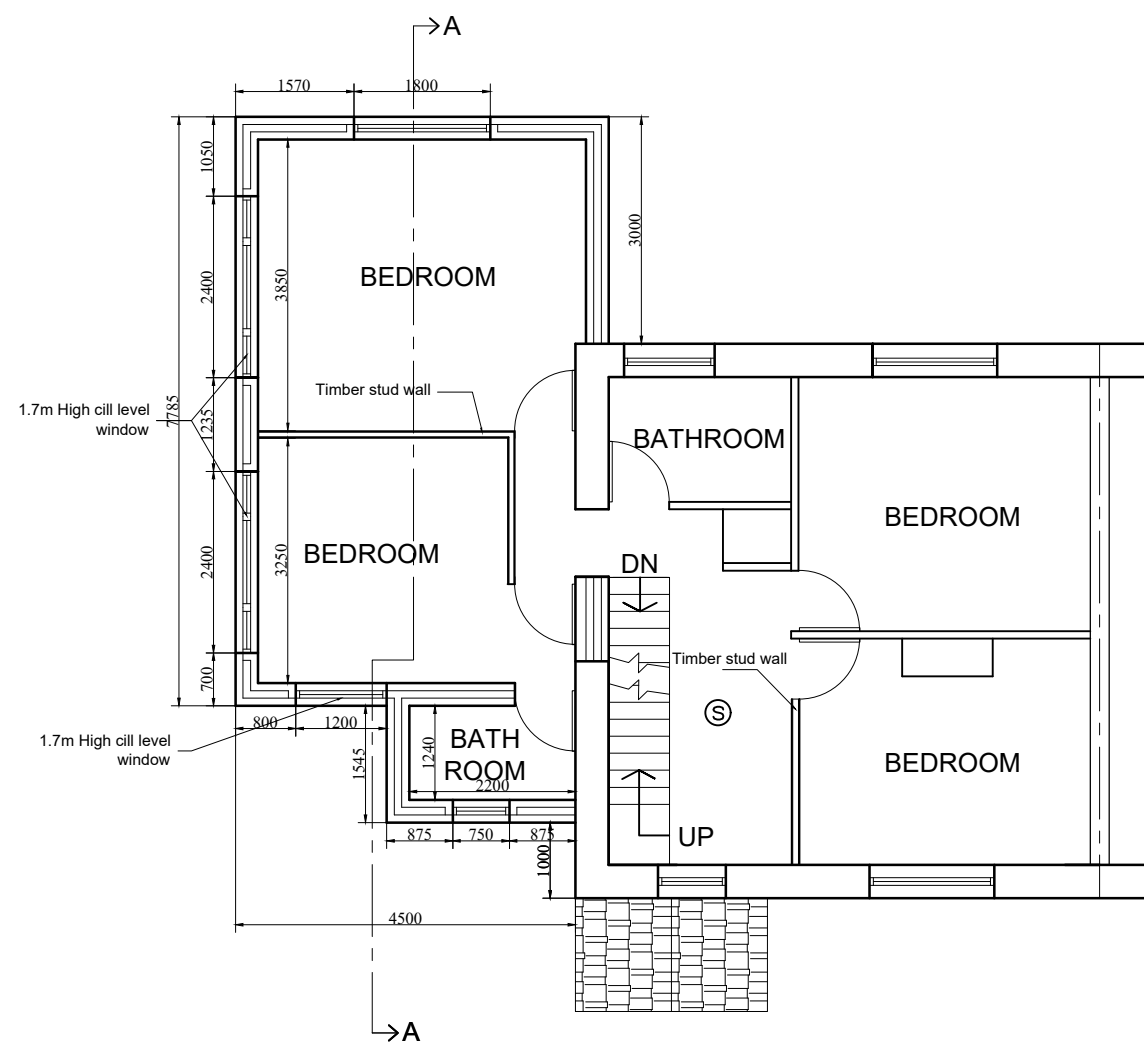

PROPOSED FIRST FLOOR

All dimensions are in millimeter

General Notes		
Roof : Roof tiles to be matching with existing building		
Wall : To be matching with existing building		
All work to be carried out under building regulation and appropriate British standard and satisfactory to local authority building inspector. If any doubt exists the contractor must ask for any discrepancy discovered and must ask for clarification.		
Drawing must not be rescaled as all dimensions will be checked on site		
Verification of all dimensions will be checked by contractor before starting work on site.		
All work to be carried out with party wall act		
No.	Building Regulation Issue	Date

Mukesh Architectural Consultancy Ltd
7 Thirkleby Royd, Bradford, BD14 6EX
Mobile No: 07811439407

Project Name and Address
PROPOSED
HIP TO GABLE WALL, TWO STOREY
SIDE EXTENSION, FRONT AND REAR
DORMER WINDOWS & FRONT PORCH
AT 17 WOODEND COURT, BRADFORD
FOR MR HAFIZ A RAHMAN

Date	03/11/2022	Sheet
Scale	1:100	1