



info@6designconsulting.com
0161 488 1951

www.6designconsulting.com

GENERAL NOTES:

This drawing and the information contained is confidential and is the property of 6 Design Consulting (6DC).

This drawing should not be reproduced, copied or passed on to third parties without written approval of 6DC.

This drawing is for the purpose of achieving local authority approval and should not be used as a working drawing.

Do not scale off this drawing - figured dimensions on this planning drawing are approximate.

Existing foundations, lintels and wall to be exposed if required by Building Control for assessment and upgrading if found inadequate.

The general contractor is responsible for the verification of all dimensions on site, any discrepancies shall be brought to the immediate attention of the engineer before commencement of works on site.

Client must be aware that quotations from builders who are pricing from this drawing may and will vary considerably.

Under no circumstances will 6DC be liable for errors that may occur during and/or after construction.

Clients responsibility to deal with party wall agreements. No building works to overhang or encroach neighbouring properties.

Rev	Description	Date
1	Issued for Planning	17/12/24

Max Weatherhead

363 Parrswood

Proposed Arrangement

Project number 24_112

Date: Dec 24

Drawn by: DE

Checked by: GL

24_112_201

Scale: 1 : 50 Rev: 1

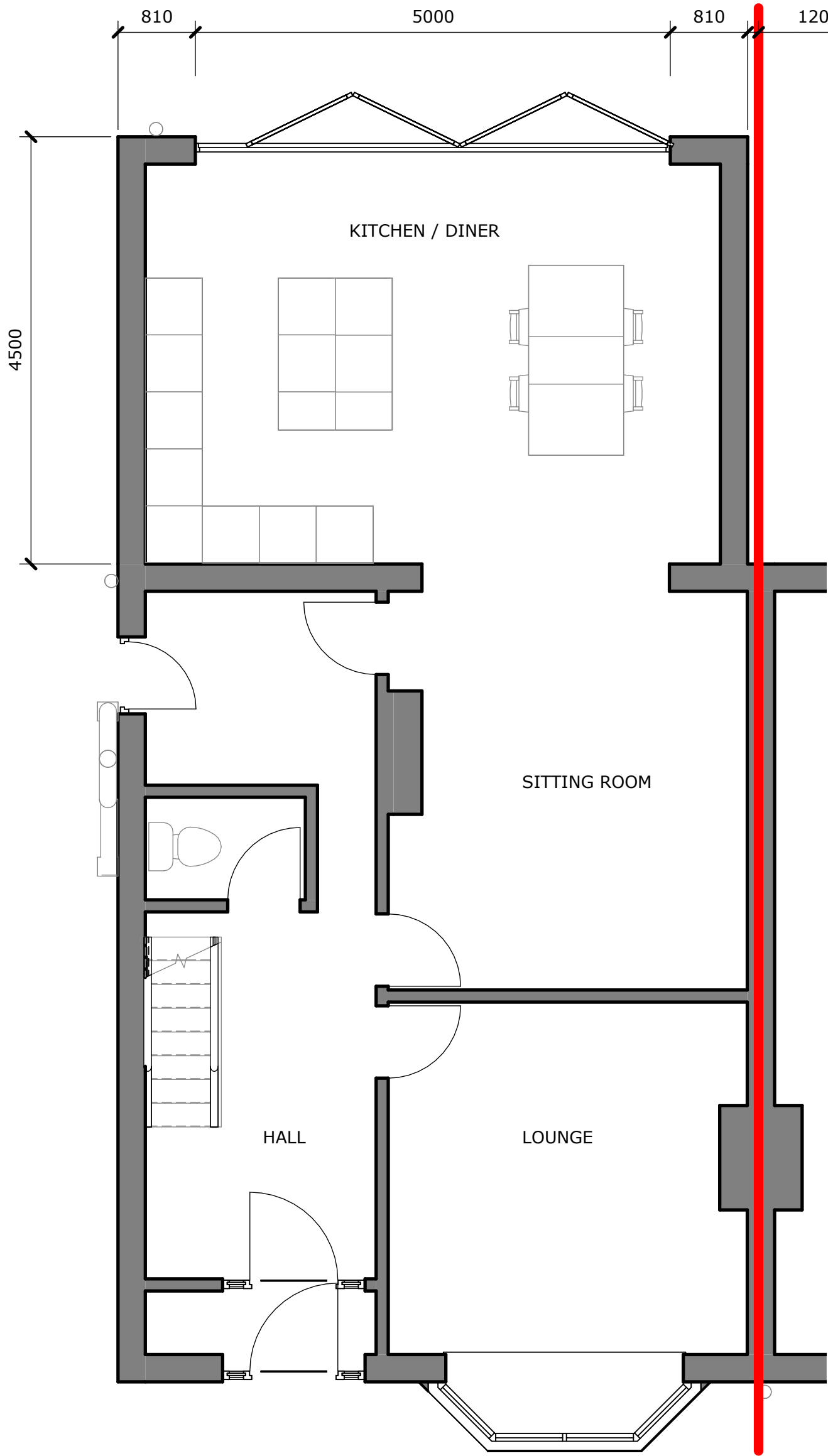

Ground Floor - Proposed

Scale 1 : 50

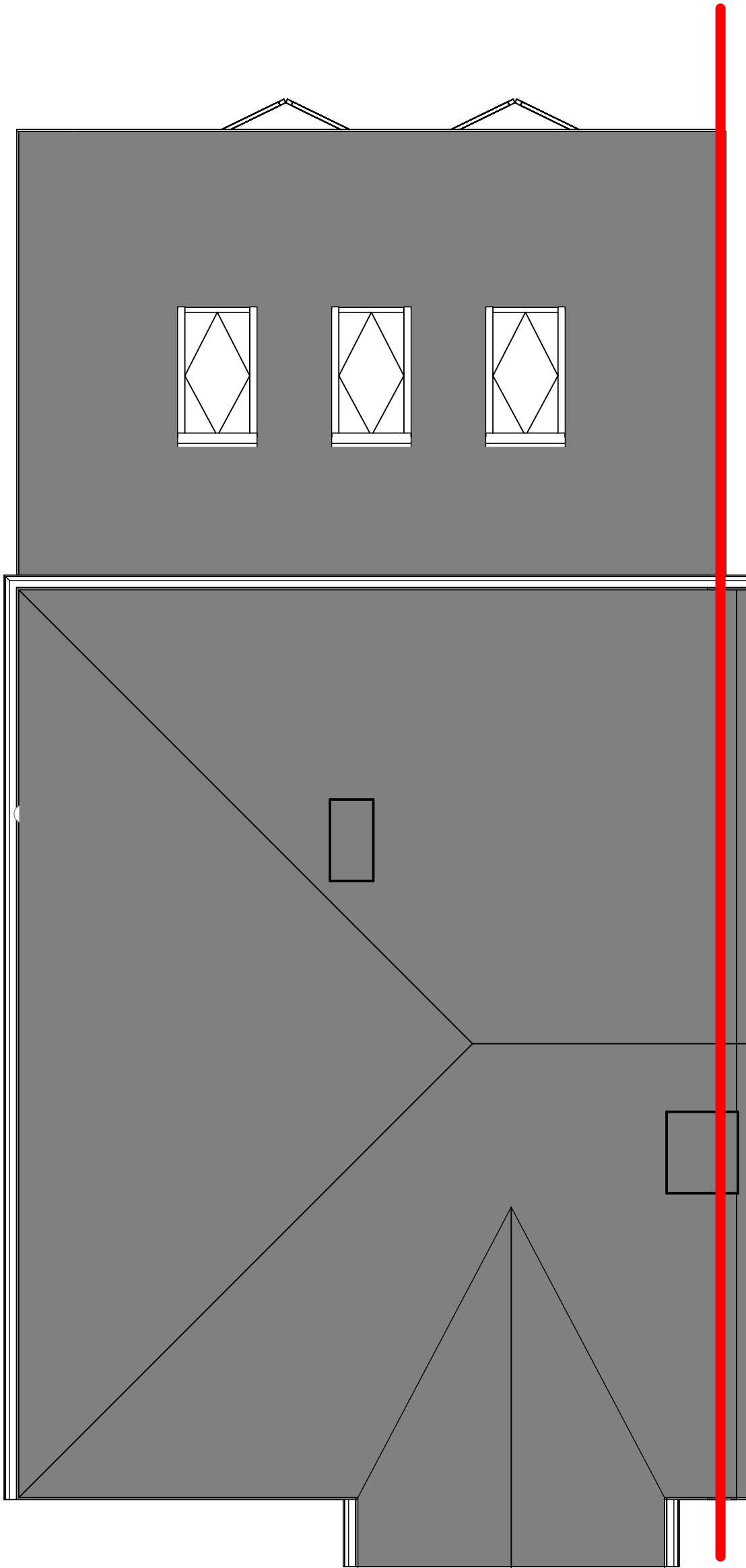

Roof - Proposed

Scale 1 : 50

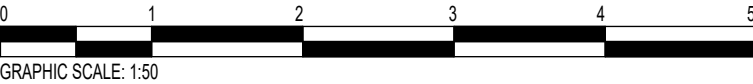

ISSUED FOR PLANNING