

GENERAL NOTES

This scheme is subject to Town Planning and all other necessary consents. Dimensions, areas and levels where given are only approximate and subject to site survey. All dimensions are to be checked on site. All feasibility studies are subject to full site survey. This drawing is to be read in conjunction with all relevant consultants and/or specialists drawings/documents and any discrepancies or variations are to be notified to the architects in writing before the affected work commences. All queries relating to design of structural elements are to be referred to the structural engineering consultant for resolution. The workmanship and materials of all trades and building operations shall comply with the recommendations of British Standard (BS)800 parts 1-16 inclusive and with Approved 2013 Document to support Regulation 7 1999 edition (incorporating 2018 amendments) of the Building Regulations 2010. All design and construction is to be in accordance with the Construction (Design and Management) Regulations 2015.

Rev	Date	Description
-----	------	-------------

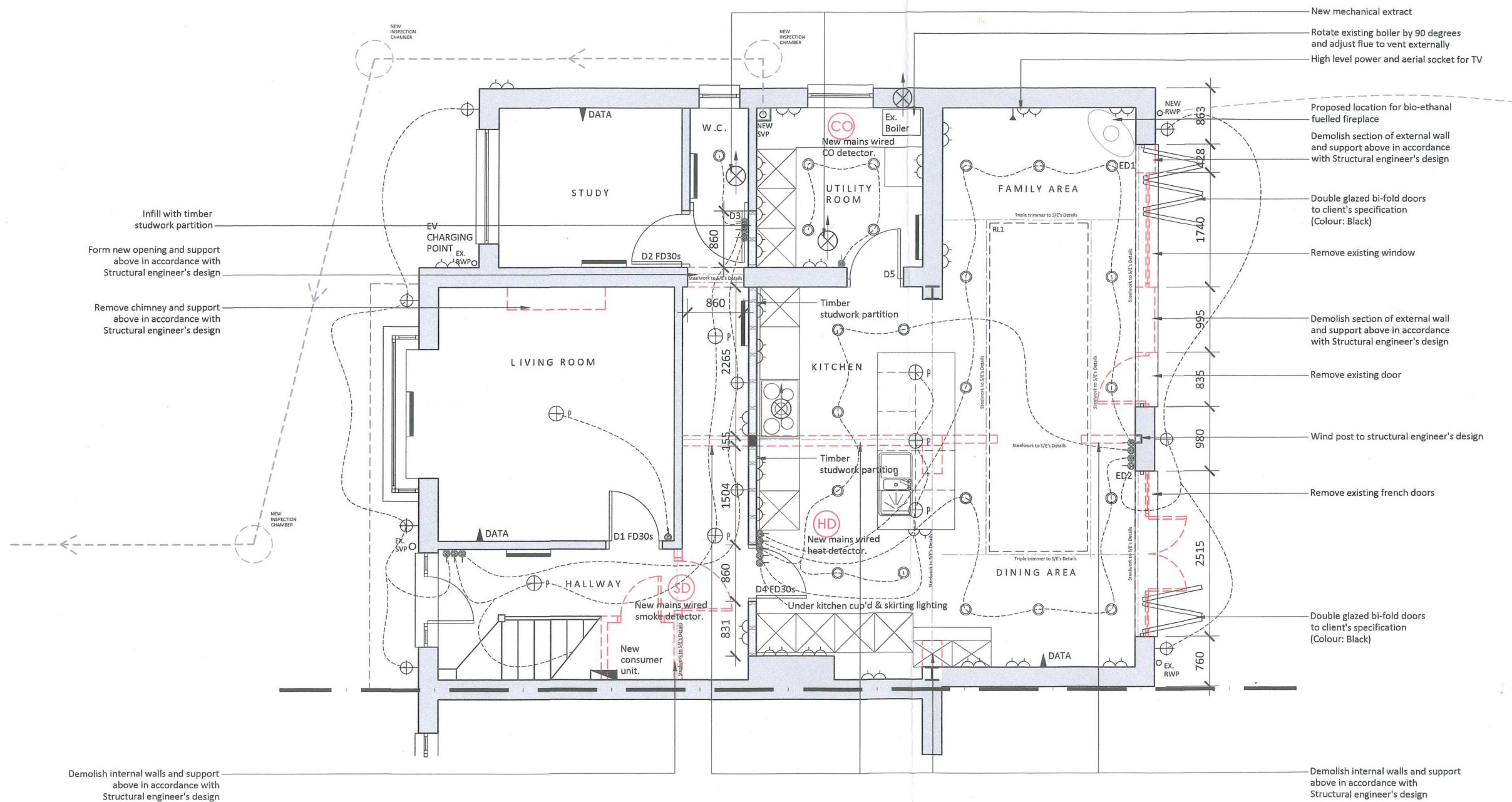

GROUND FLOOR PLAN

**HOUGHTON**  
ARCHITECTURE

E. mark@houghtonarchitecture.com  
T. 07542 030657

B/REGS

Client  
Mrs B Summan

Project  
335 Norton Way South  
Letchworth Garden City  
Hertfordshire

Drawing Title  
Proposed Ground Floor Plan

Drawn	Date	Checked	Scale @ A2
MEH	NOV 2023		1:50
Job No	Drawing No	Revision	Note
2022/26	BR.102	-	

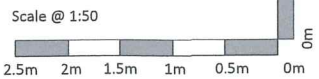

Wc + utility  
Room to be  
1 zone

