

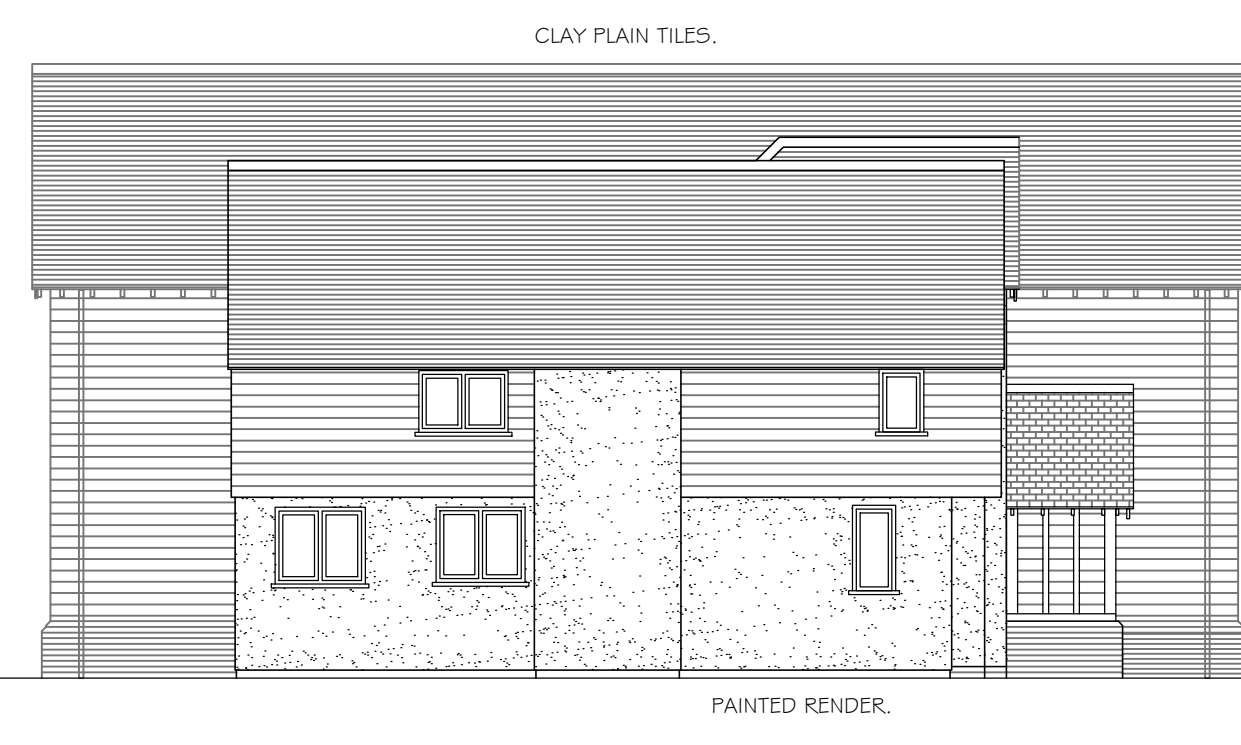

SOUTH ELEVATION (1:100)

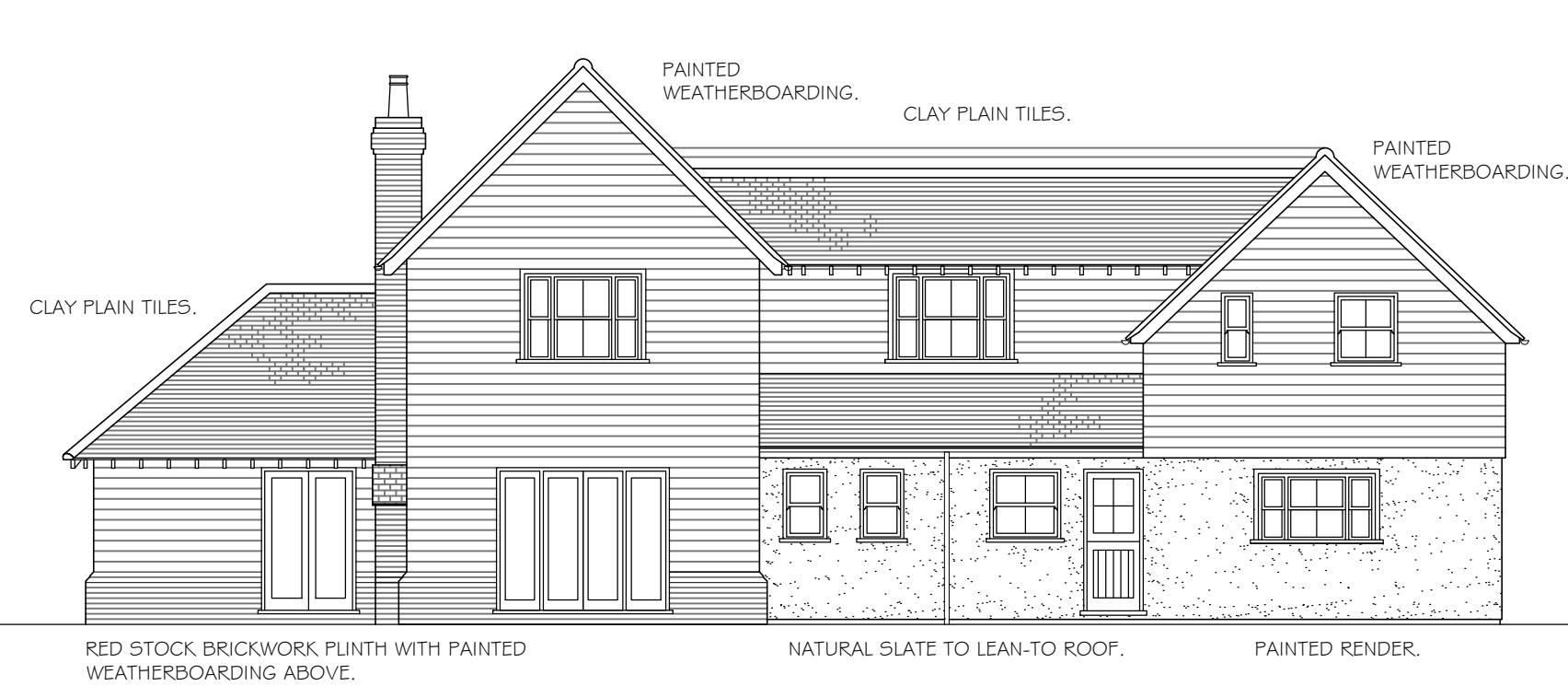

EAST ELEVATION (1:100)



NORTH ELEVATION (1:100)



WEST ELEVATION (1:100)

0m 2m 4m 6m 8m
Scale 1:100

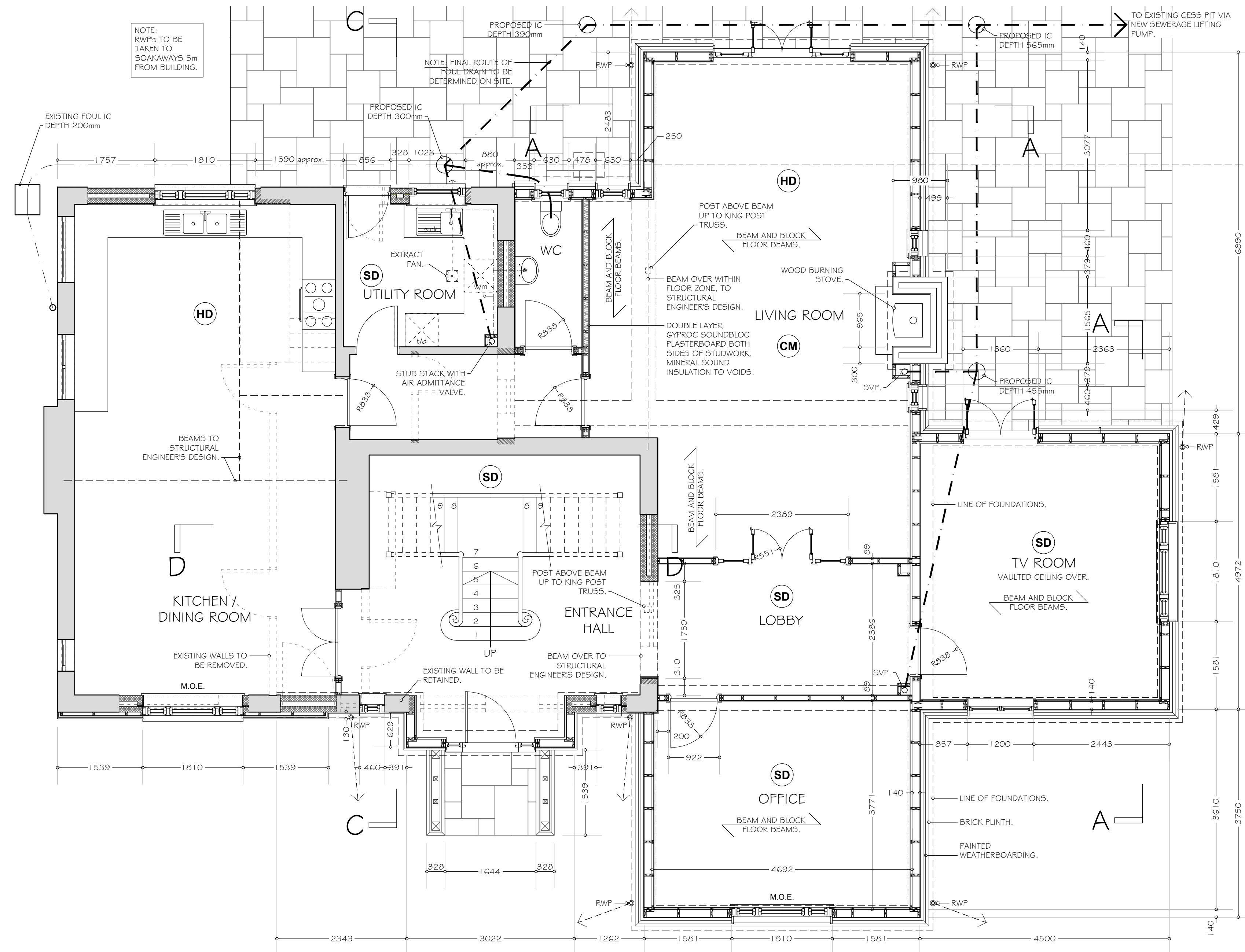

GROUND FLOOR PLAN (1:50)

0m 1m 2m 3m 4m
Scale 1:50

| | | | |
|------------------------------|--|-----|----------|
| B | Kitchen, Utility Room, WC and Hall layout revised and north elevation revised accordingly. | AMP | 27-11-19 |
| A | Additional roof window to west elevation shown. | AMP | 06-04-19 |
| REV: | DESCRIPTION: | BY: | DATE: |
| STATUS: BUILDING REGULATIONS | | | |

ARCHITECT:
ENCORE
Encore Planning
Romara, Norwich Road, Ludham,
Norfolk, NR29 5PB
T: 07788949370 Endaplayair@gmail.com

| | | | |
|--------------|--|--------|----------|
| SITE: | Bullpits, Old Street Hill, Hatfield Broad Oak, CM22 7LB | | |
| TITLE: | Proposed Ground Floor Plan and Elevations | | |
| SCALE AT A1: | DATE: | DRAWN: | CHECKED: |
| 1:50 1:100 | Mar '19 | AMP | |
| DRAWING NO: | REVISION: | | |
| C369/BR/01 | B | | |