

Proposed Ground Floor Plan  
Scale: 1:50

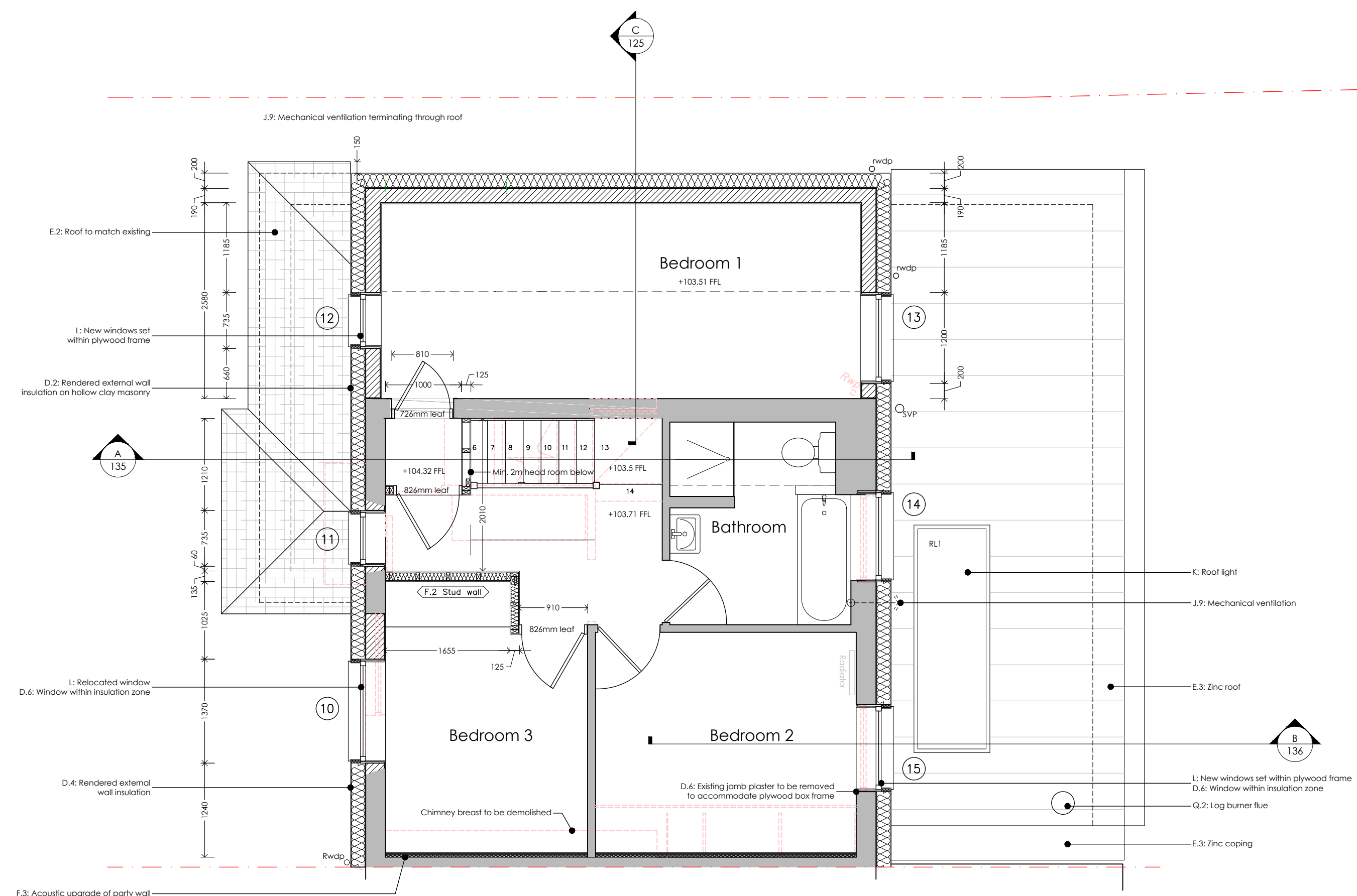

Proposed First Floor Plan  
Scale: 1:50

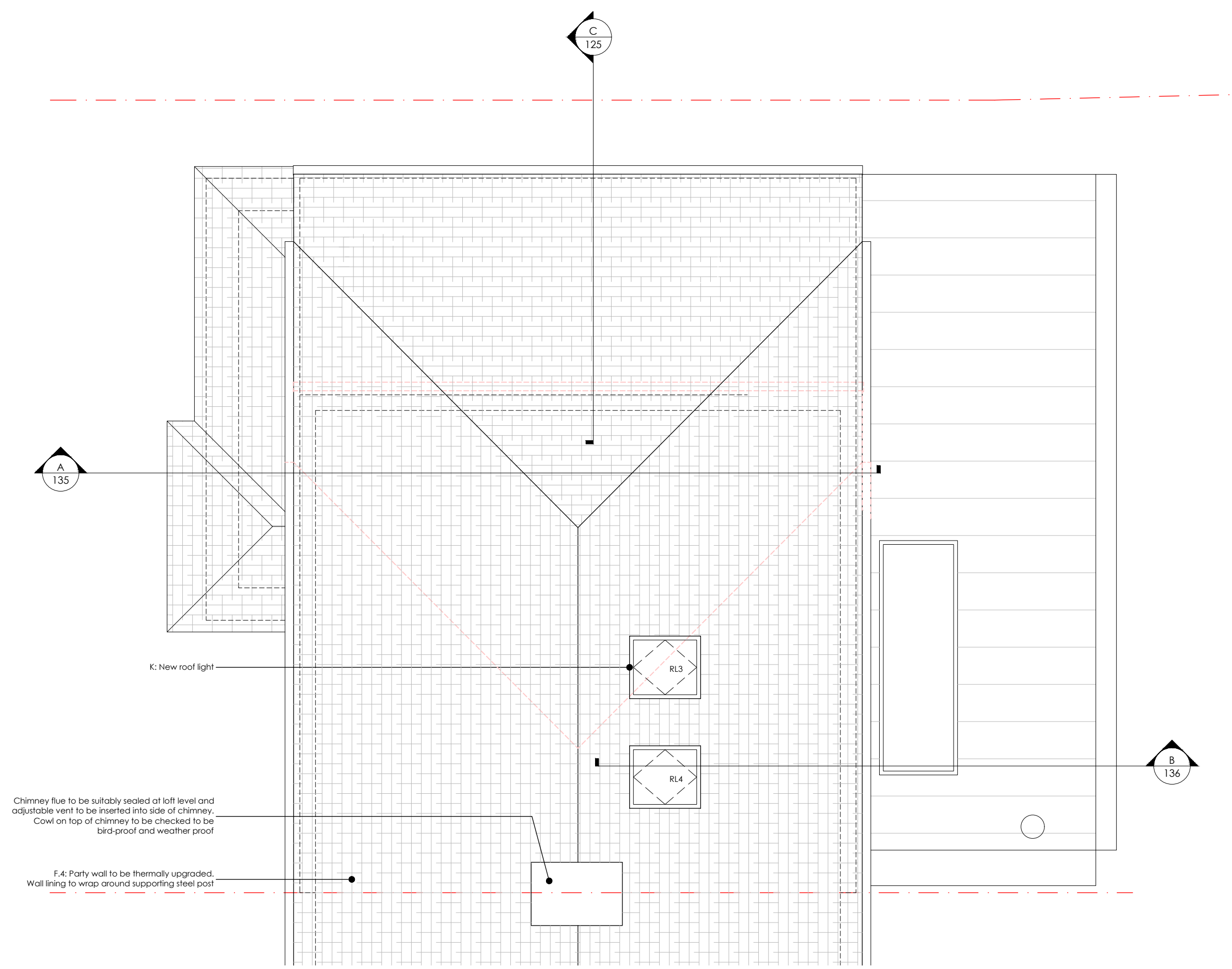

Proposed Roof Plan  
Scale: 1:50

Notes:  
All dimensions to be verified on site. Do not scale this drawing. All discrepancies to be clarified with the Architect.  
This drawing is the property of Keri Barr Architects Ltd and is issued on the condition it is not reproduced, retained or disclosed to any unauthorised person, either wholly or in part without written consent of Keri Barr Architects Ltd.  
This drawing is to be read in conjunction with all other project drawings, documents and specifications from all consultants.  
Boundary lines are indicative and to be confirmed by Client.  
Drawings may only be scaled for the purposes of a Planning Application.

A	Issued for Building Control appl		KB	05.12.21
REV:	DESCRIPTION:		BY:	DATE:
STATUS: BUILDING CONTROL				
64 Harcourt Road Bushey, WD23 3PE 07980956620 k-b-a.co.uk				
keri barr architects ltd				
Registered in England no. 5613851 Registered Office: 64 Harcourt Road, Bushey, Hertfordshire, WD23 3PE				
CLIENT:	Mr & Mrs Mortier 8 Watling Street Elstree WD6 3EG			
PROJECT:	Rear, Side and Front Extensions  at 8 Watling Street Elstree, WD6 3EG			
TITLE:	PROPOSED GROUND, FIRST AND ROOF PLANS			
SCALE AT A1:	DATE:	DRAWN:	CHECKED:	
1:50	13.01.22	KB	KB	
PROJECT NO:	DRAWING NO:	REVISION:		
1979	120	A		