

This scheme is subject to Town Planning and all other necessary consents. Dimensions, areas and levels where given are only approximate and subject to site survey. All dimensions are to be checked on site. All feasibility studies are subject to full site survey. This drawing is to be read in conjunction with all relevant consultants and/or specialists drawing/documents and any discrepancies or variations are to be notified to the architects in writing before the affected work commences. All queries relating to design of structural elements are to be referred to the structural engineering consultant for resolution. The workmanship and materials of all trades and building operations shall comply with the recommendations of British Standard (BS)8000 parts 1-16 inclusive and with Approved Document to support Regulation 7 1999 edition (incorporating 2000 amendments) of the Building Regulations 2010. All design and construction is to be in accordance with the Construction (Design and Management) Regulations 2007.

Rev	Date	Description
-----	------	-------------

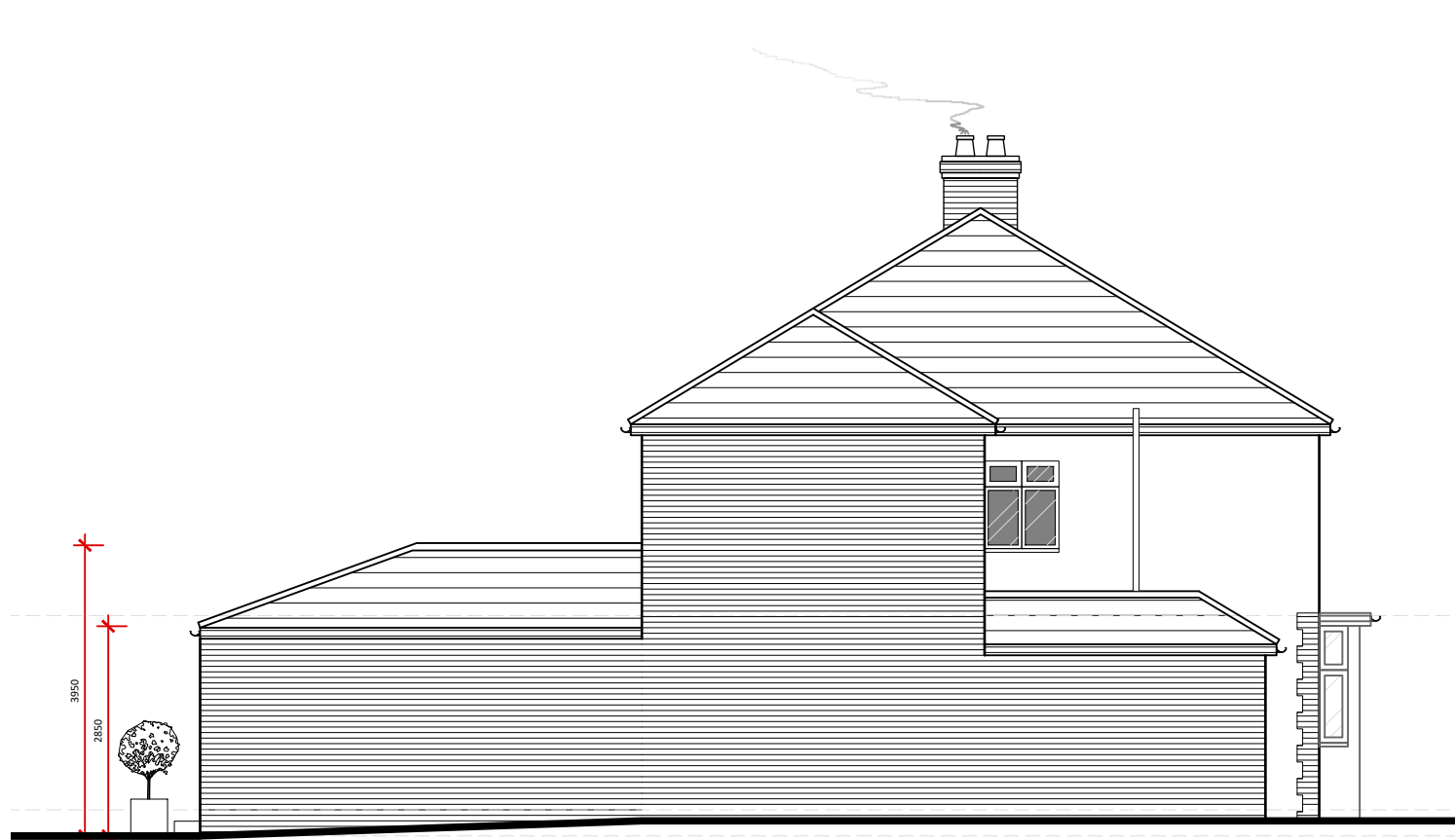

REAR
Scale @ 1:100

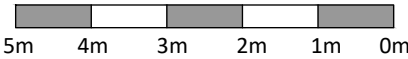

SIDE

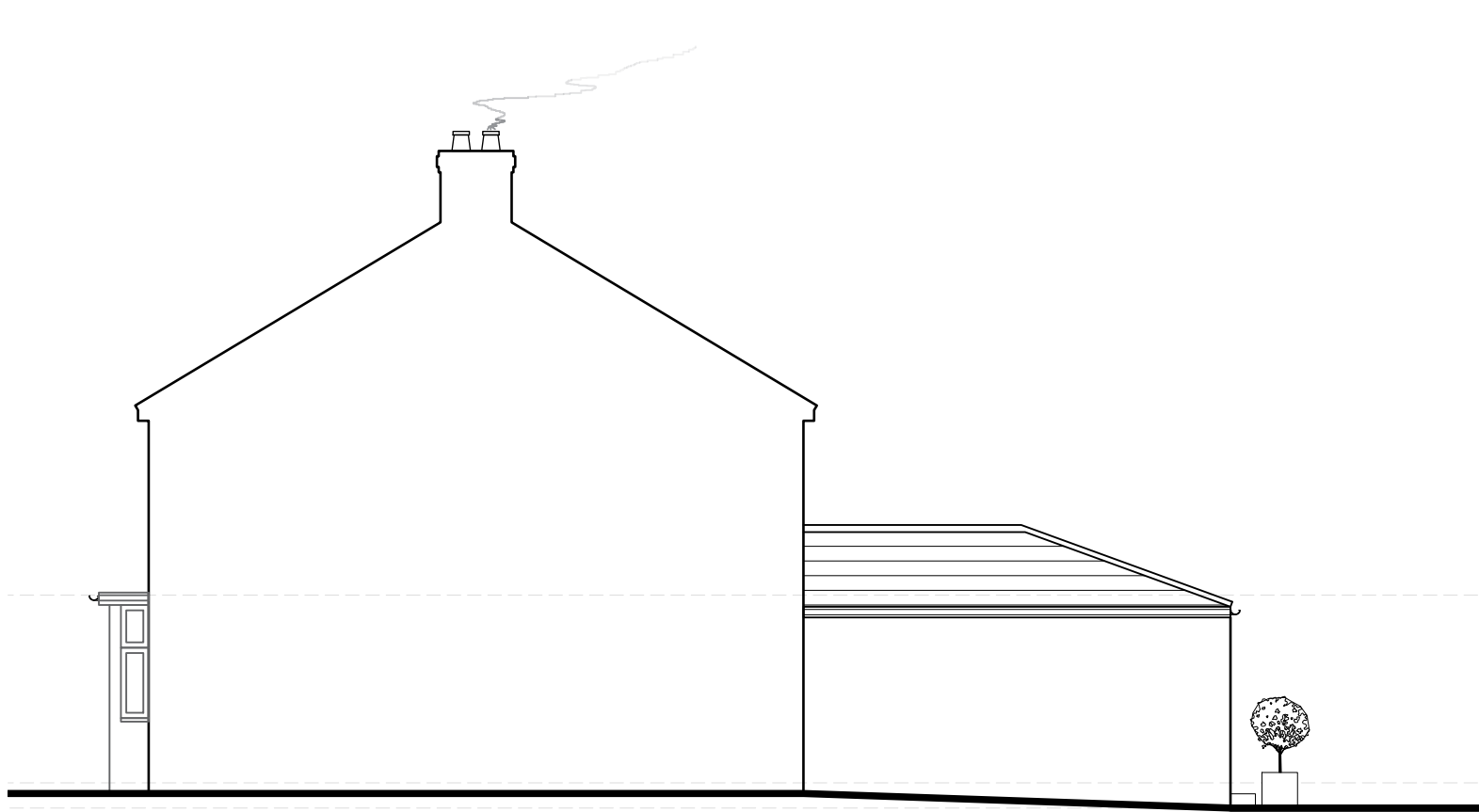

SIDE / SECTION

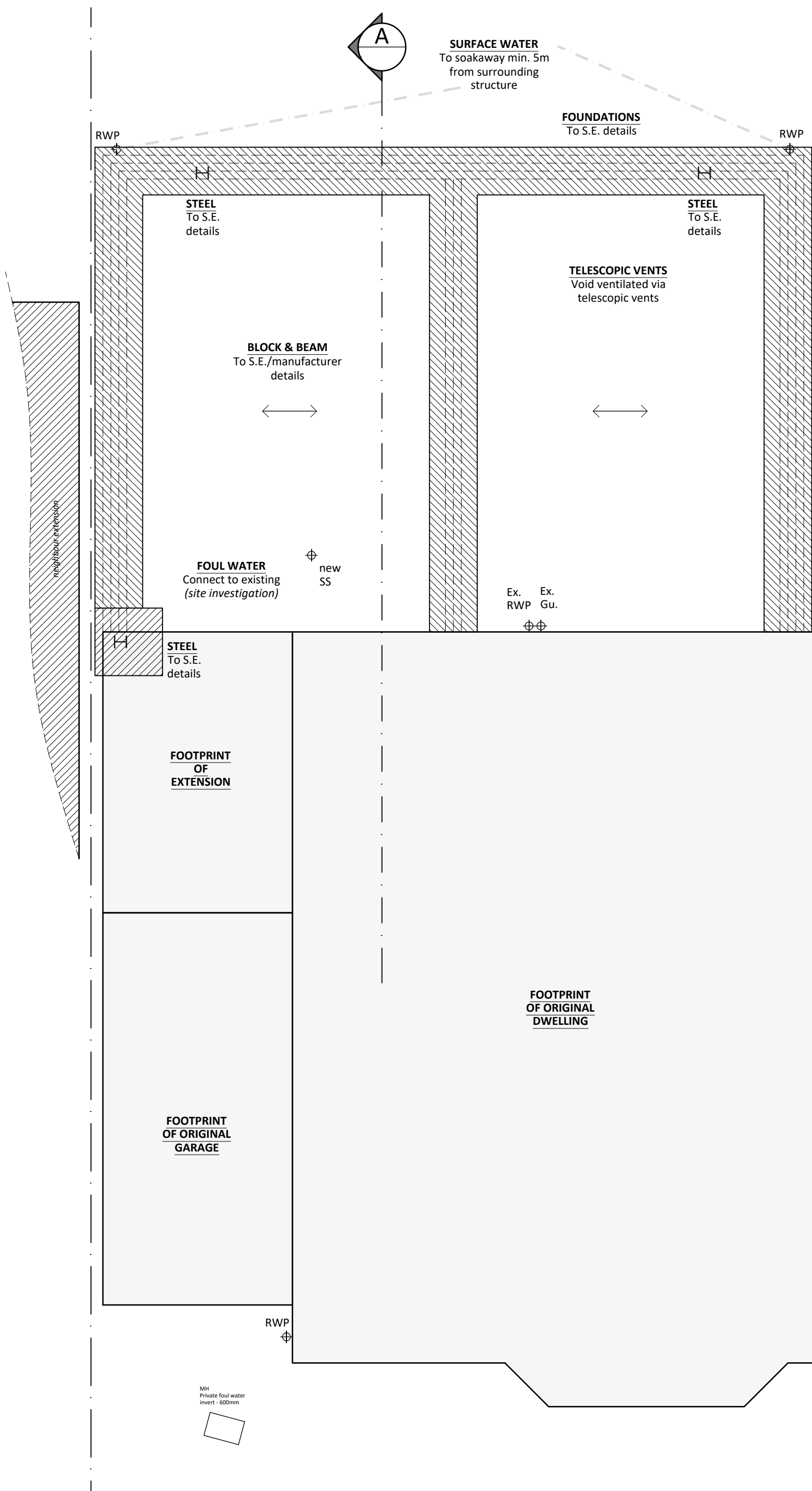

SUBSTRUCTURE PLAN

Scale @ 1:50

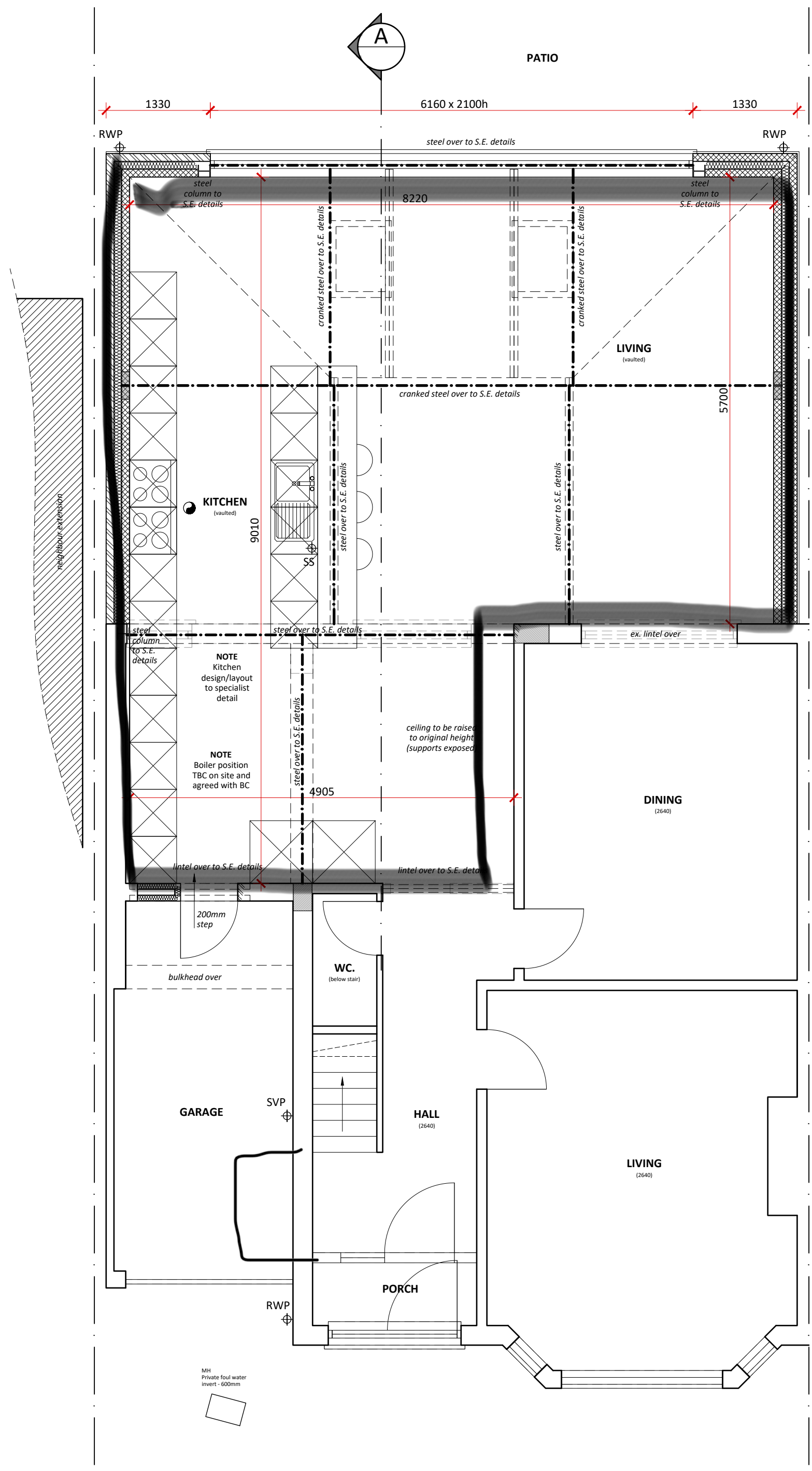
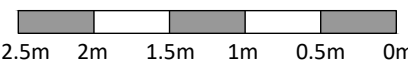

GROUND FLOOR PLAN

Scale @ 1:50

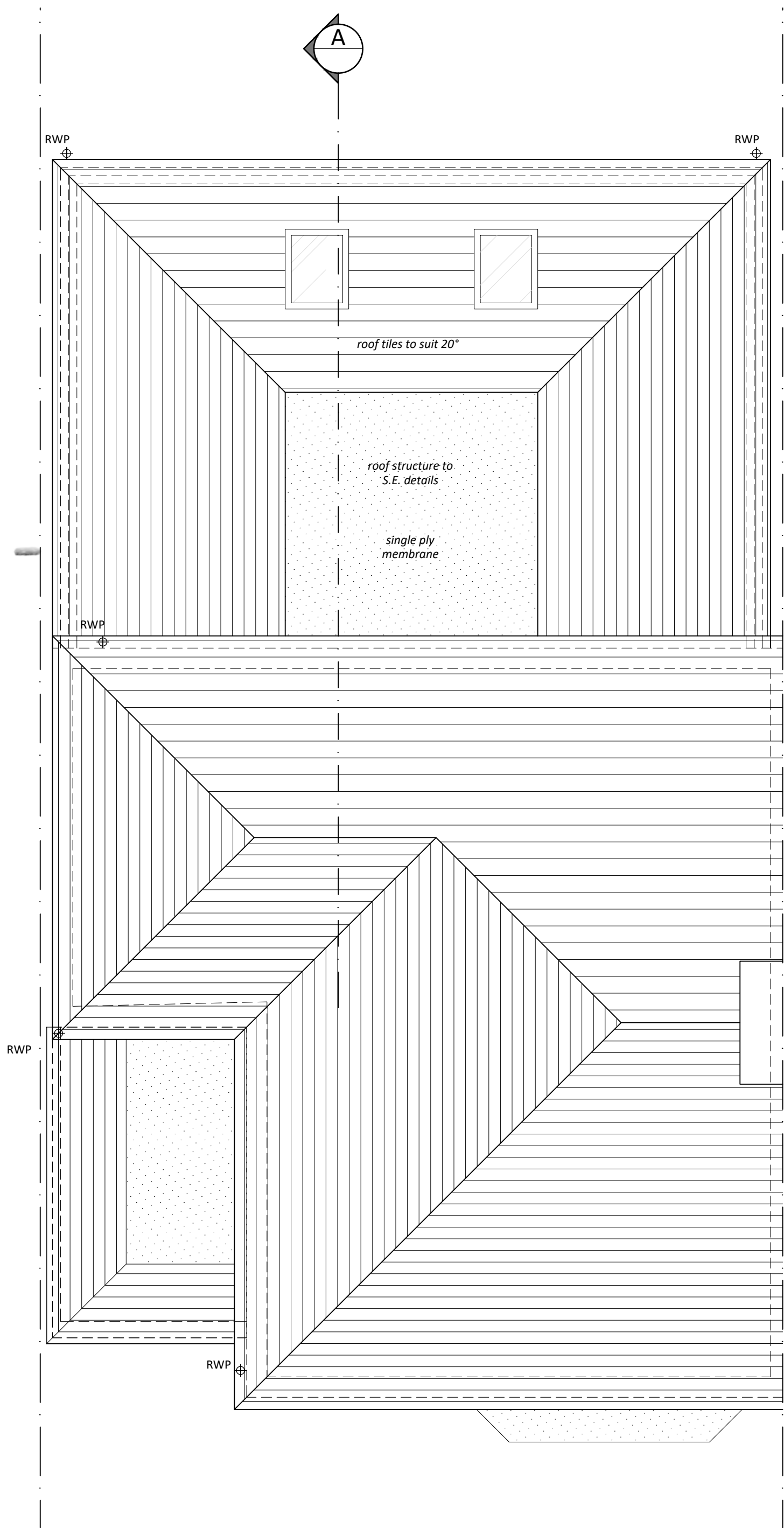
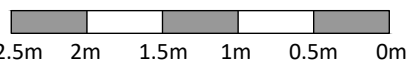

ROOF PLAN

Scale @ 1:50

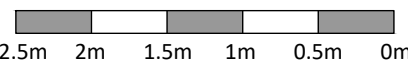

LEGEND

- FOOTPRINT OF EXISTING
- NEW FOUNDATION
- BRICKWORK
- BLOCKWORK
- DEMOLITION
- SURFACE WATER DRAINAGE
- FOUL WATER DRAINAGE
- STRUCTURAL SUPPORT
- INSULATION
- MECHANICAL VENTILATOR
- BEAM & BLOCK SPAN

RJB
Architect

RJB Architect
146 Main Road
Danbury
Essex
CM3 4DT

T 07979 570036 W www.RJBarchitect.com E richard@RJBarchitect.com

BUILDING REGS



Client
Mr & Mrs Nay

Project
193 Corbets Tey Road
Upminster
Essex

Drawing Title
Proposed Plans & Elevations

Drawn RJB	Date April 2024	Checked	Scale @ A1 As noted
Job No 2024-15	Drawing No 02	Revision	Note