

Garden water tap

Hatch area showing UFH extent (screeded system)

Dishwasher cold water branch

Washing machine cold water branch

Combi Gas boiler

Gas meter (relocated under gas boiler)

UFH manifold

New towel radiator

Ball valve

New radiator

Existing radiator

Proposed new HDPE underground pipe

Existing water meter

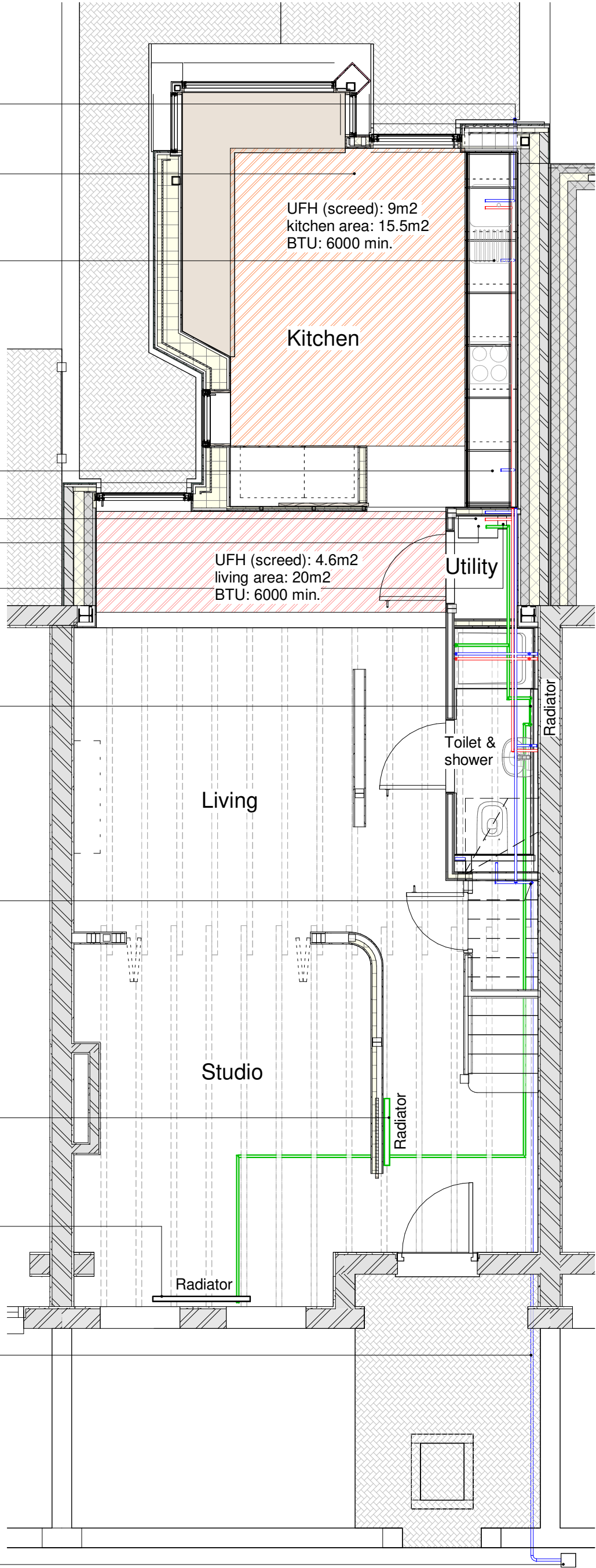

1 Proposed Ground Floor Plan - Heating & Plumbing
1 : 50

3 Plumbing scheme
1 : 25

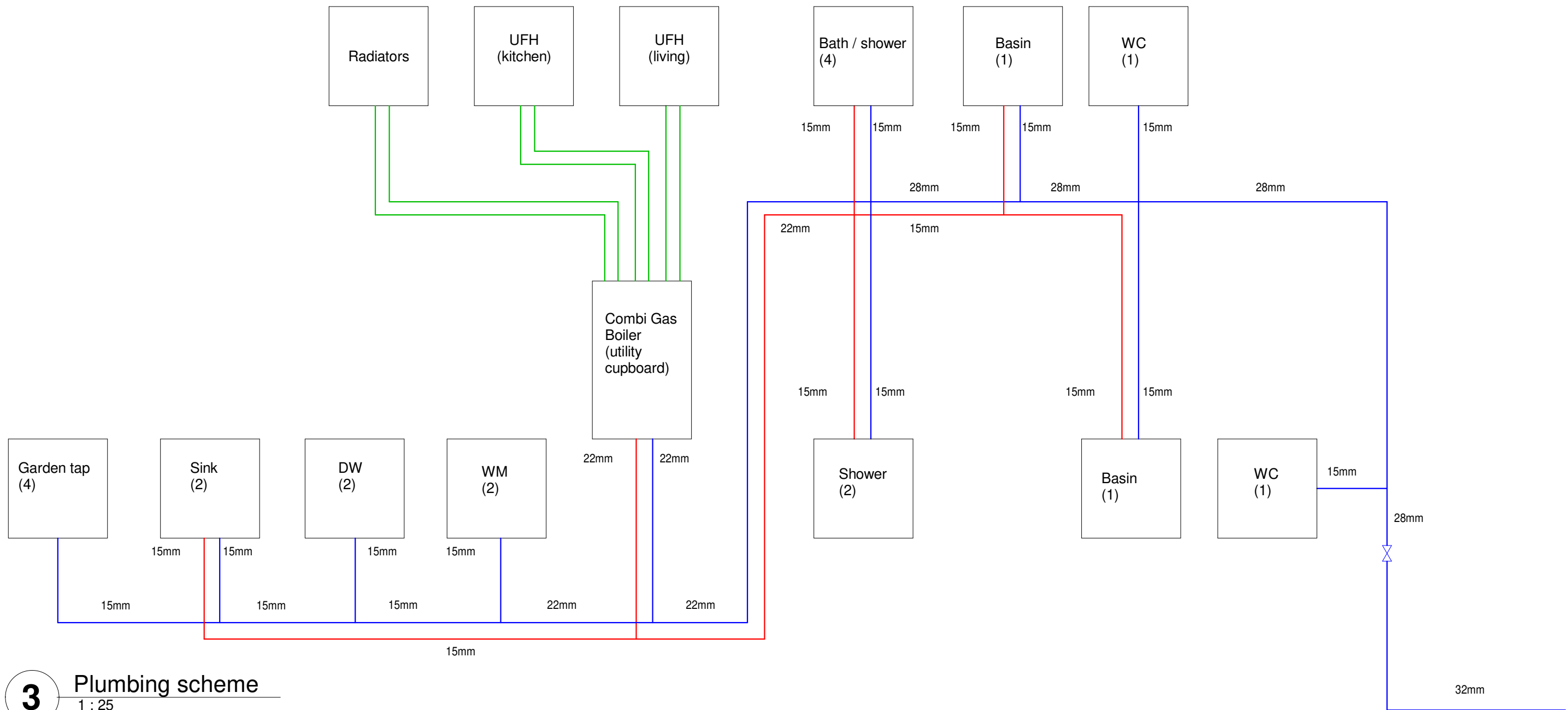

Bathtub / shower's CW & HW pipes coming from below

Existing radiator

Basin's CW, HW and heating pipes coming from below

New towel radiator

WC's CW pipe coming from below

Existing radiator

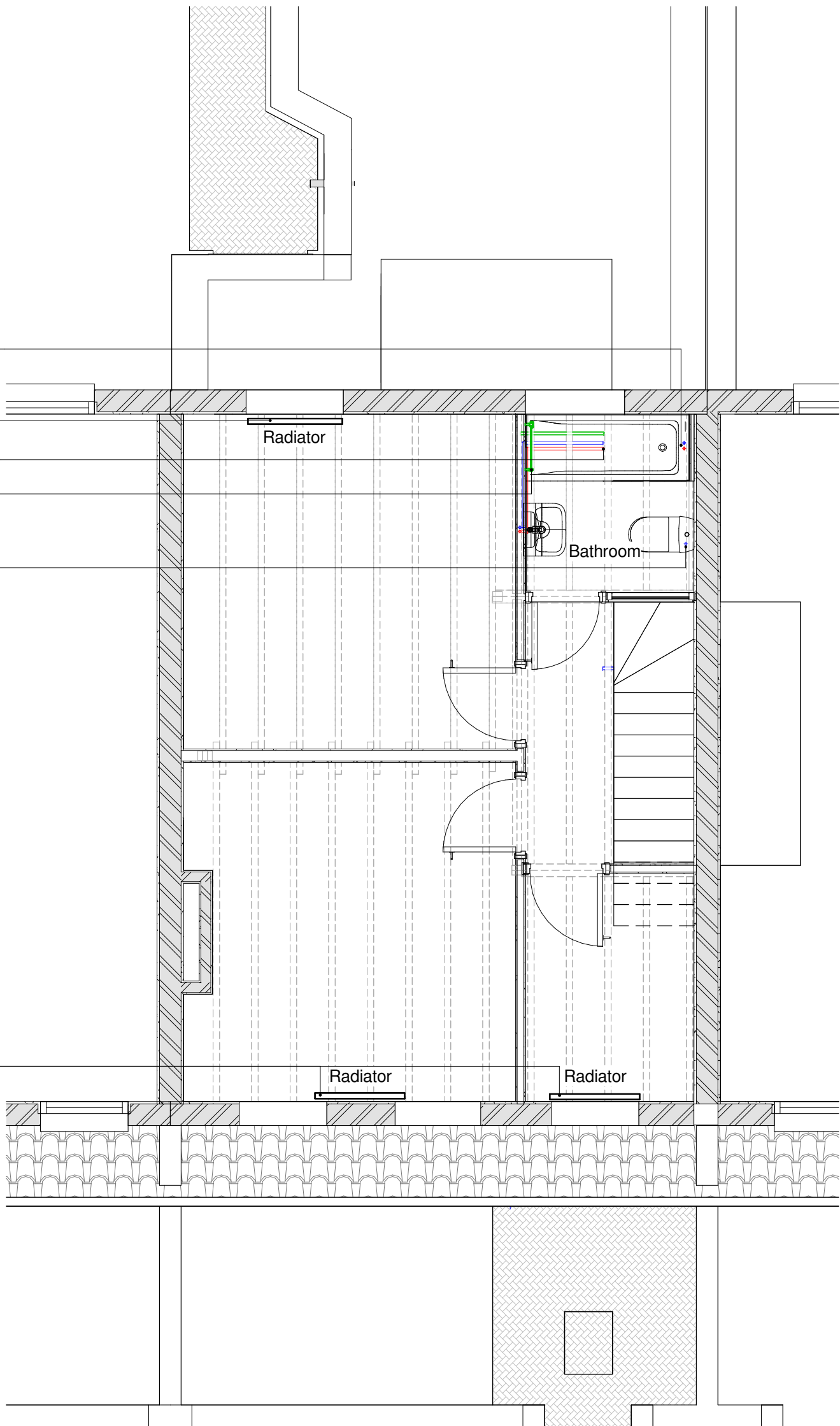

2 Proposed 1st Floor Plan - Heating & Plumbing
1 : 50

0 0.5 1 2.5 m

North

Do not scale from drawings
All dimensions are in mm unless otherwise stated
All dims to be verified on site before proceeding with the work
Any discrepancies to be notified in writing to Architect immediately
All boundaries indicative only and to be confirmed by others

Key Plan

REV	DESCRIPTION	BY	DATE
STAGE			
MIGUEL SANTAMARIA ARCHITECTS			
t: 07429252845 w: www.miguelsantamaria.co.uk			
job title			
11 Melrose Avenue			
drawing title / location			
Proposed Plumbing & Heating			
drawn by	checked	scale	status
MS	MS	As indicated@A1	INFORMATION
project	drawing no	revision	
23001	07011		